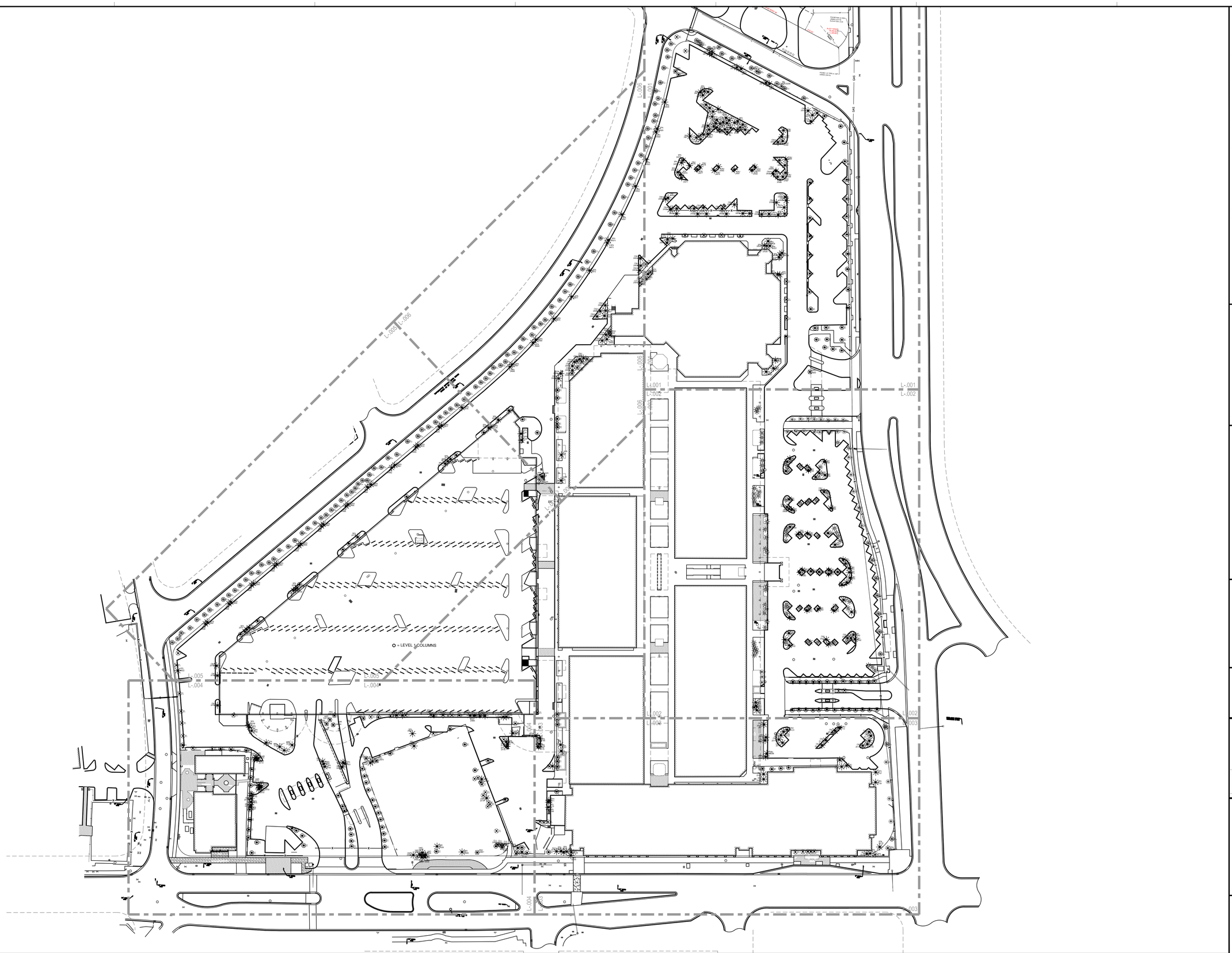

NOTES AND LEGEND

	TREES	PALMS		TREES	PALMS		TREES	PALMS	OFF-SITE TREES	OFF-SITE PALMS
EXISTING TO REMAIN	XXX XX	XXX XX	EXISTING TO BE RELOCATED	XXX XX	XXX XX	EXISTING TO BE REMOVED	XXX XX	XXX XX	XXX #DS-XX	XXX XX

0 25 50 100
SCALE: 1:50

Lighting Consultant
HILBISH MCGEE LIGHTING DESIGN
402 Peebles Street
Sewickley, PA 15143
(412) 749-0533

M/E/P Engineers
HNGS ENGINEERS
ENRIQUE J SUAREZ, PE
4800 SW 74 Court
Miami, Florida 33155
(305) 270-9605

Structural Engineers
DOUGLAS WOOD ASSOCIATES, INC.
5040 NW 7th Street
Suite 920
Miami, Florida 33126
(305)461-3450

Traffic Consultant
FANDREI CONSULTING INC.
10651 S Dixie Hwy, Suite 333
Pinecrest, Florida 33156
(305) 921-9655

Civil Engineers
FORTIN LEAVY SKILES
DAN FORTIN JR.
1501 NE 168th Street
North Miami Beach, Florida 33162
(305) 653-4493

Parking Consultants
WALKER PARKING CONSULTANTS
242 SW 5th Street
Miami, Florida 33130
(305) 858-6777

Architect
SELLEK ARCHITECTURAL CONSULTANTS
2520 SW 59th Court
Miami, Florida 33165
(305) 599-6479

Landscape Architecture
RAYMOND JUNGLES INC.
3000 Grand Ave
Miami, Florida 33133
(305) 858-6777

Project
Bal Harbour
Bal Harbour Shops
9700 Collins Avenue
Bal Harbour, FL 33154

Project No. 1120BHSE

Architect
ZYSCOVICH
ARCHITECTS
100 N Biscayne Blvd, 27th Fl
Miami, FL 33132-2304
t 305.377.3323
f 305.577.4321
e info@zyscovich.com
w www.zyscovich.com

Seal
LANDSCAPE ARCHITECT
FLORIDA LICENSE NO.
LC 000258
Not valid for construction unless signed in this box

COPYRIGHT © 2017 ZYSCOVICH, INC. ALL RIGHTS RESERVED. THESE DRAWINGS AND SPECIFICATIONS ARE INSTRUMENTS OF SERVICE AND SHALL REMAIN THE PROPERTY OF ZYSCOVICH, INC. WHETHER THE PROJECT FOR WHICH THEY WERE PREPARED IS EXECUTED OR NOT. THEY ARE NOT TO BE USED IN ANY MANNER ON OTHER PROJECTS OR EXTENSIONS TO THIS PROJECT EXCEPT BY AGREEMENT IN WRITING AND WITH THE APPROPRIATE COMPENSATION TO ZYSCOVICH, INC. REPRODUCTIONS OF SPECIFICATIONS WITHOUT THE WRITTEN CONSENT OF ZYSCOVICH, INC. IS PROHIBITED.

Key Plan

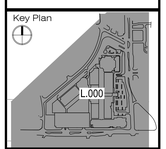

Revised:

OVERALL TREE DISPOSITION

1120BHSE | 01/09/17

L.000

1/10/2017 6:41:48 PM BRANDON CORNEJO

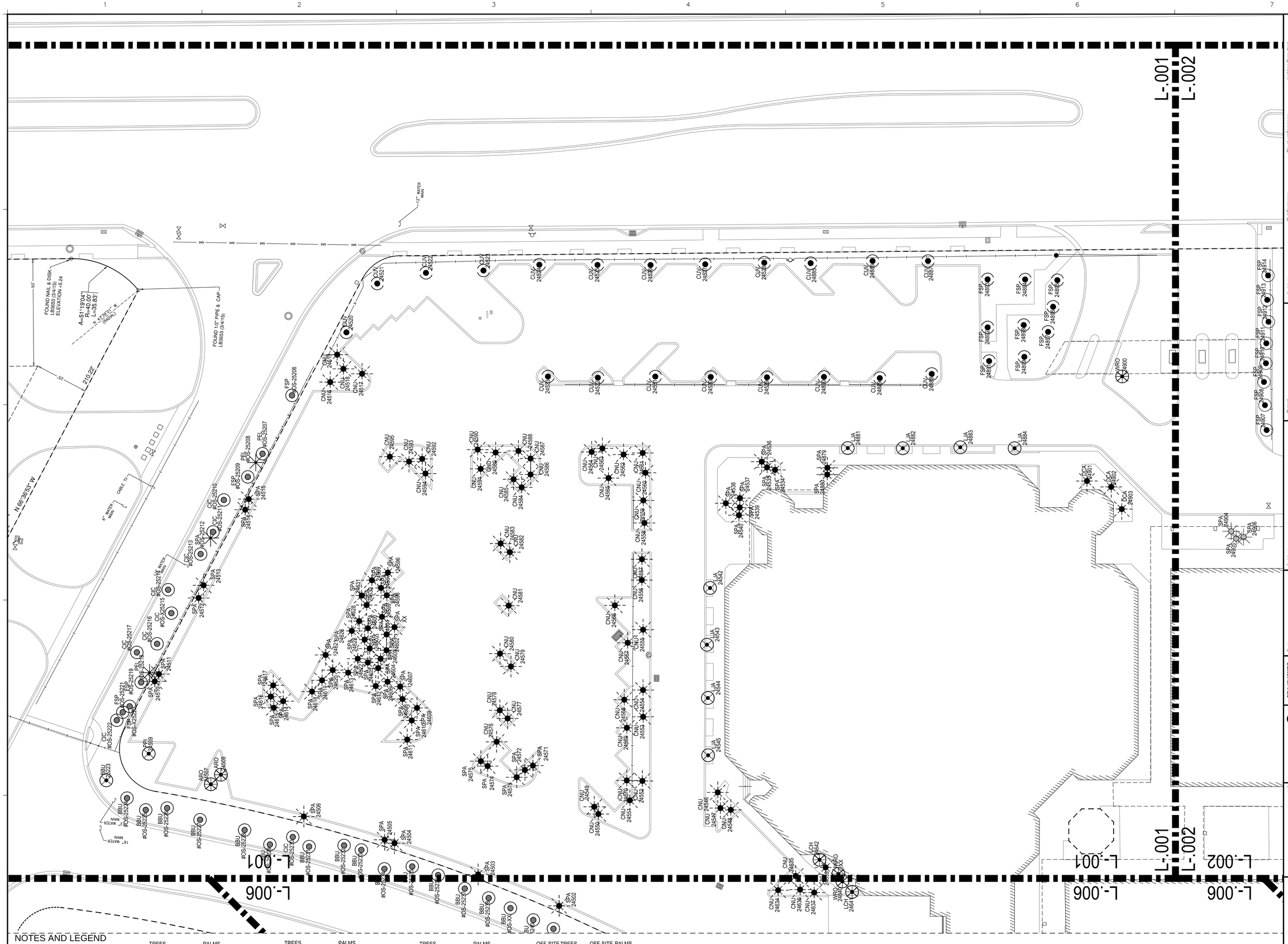

NOTES AND LEGEND

	TREES	PALMS		TREES	PALMS		TREES	PALMS	OFF-SITE TREES	OFF-SITE PALMS
EXISTING TO REMAIN	XXX XX	XXX XX	EXISTING TO BE RELOCATED	XXX XX	XXX XX	EXISTING TO BE REMOVED	XXX XX	XXX XX	XXX #OS-XX	XXX XX

SCALE: 1/16" = 1'-0"

Lighting Consultant
HILBISH MCGEE LIGHTING DESIGN
402 Peebles Street
Sewickley, PA 15143
(412) 749-0533

M/E/P Engineers
HNGS ENGINEERS
ENRIQUE J SUAREZ, PE
4800 SW 74 Court
Miami, Florida 33155
(305) 270-9605

Structural Engineers
DOUGLAS WOOD ASSOCIATES, INC.
540 NW 7th Street
Suite 200
Miami, Florida 33126
(305)461-3450

Traffic Consultant
FANDREI CONSULTING INC.
12651 S Dixie Hwy, Suite 333
Pinecrest, Florida 33156
(305) 921-9655

Civil Engineers
FORTIN LEAVY SKILES
DAN FORTIN JR.
150 NE 18th Street
North Miami Beach, Florida 33162
(305) 653-4493

Parking Consultants
WALKER PARKING CONSULTANTS
242 SW 5th Street
Miami, Florida 33130
(305) 858-6777

Architect
SELLEK ARCHITECTURAL CONSULTANTS
2500 SW 9th Court
Miami, Florida 33165
(305) 559-6479

Landscape Architecture
RAYMOND JUNGLES INC.
3000 Grand Ave
Miami, Florida 33133
(305) 858-6777

Project
Bal Harbour
Bal Harbour Shops
9700 Collins Avenue
Bal Harbour, FL 33154
Project No. 1120BHSE

Architect
ZYSCOVICH ARCHITECTS
[illegible]

Seal
LANDSCAPE ARCHITECT:
FLORIDA LICENSE NO.
LC 000258
Not valid for construction unless signed in this box

COPYRIGHT © 2017 ZYSCOVICH, INC. ALL RIGHTS RESERVED. THIS DRAWING AND SPECIFICATIONS ARE INSTRUMENTS OF SERVICE AND SHALL REMAIN THE PROPERTY OF ZYSCOVICH, INC. THEREIN THE PROJECT FOR WHICH THEY WERE PREPARED IS EXECUTED AND THEY ARE NOT TO BE USED FOR ANY OTHER PROJECT OR EXTENSION OF THIS PROJECT WITHOUT THE WRITTEN CONSENT OF ZYSCOVICH, INC. THE PROPERTY OF ZYSCOVICH, INC. IS PROHIBITED.

Key Plan

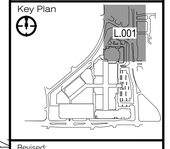

Revised:

TREE DISPOSITION

1120BHSE | 01/09/17

L.001

1/10/2017 6:42:04 PM BRANDON CORNEJO

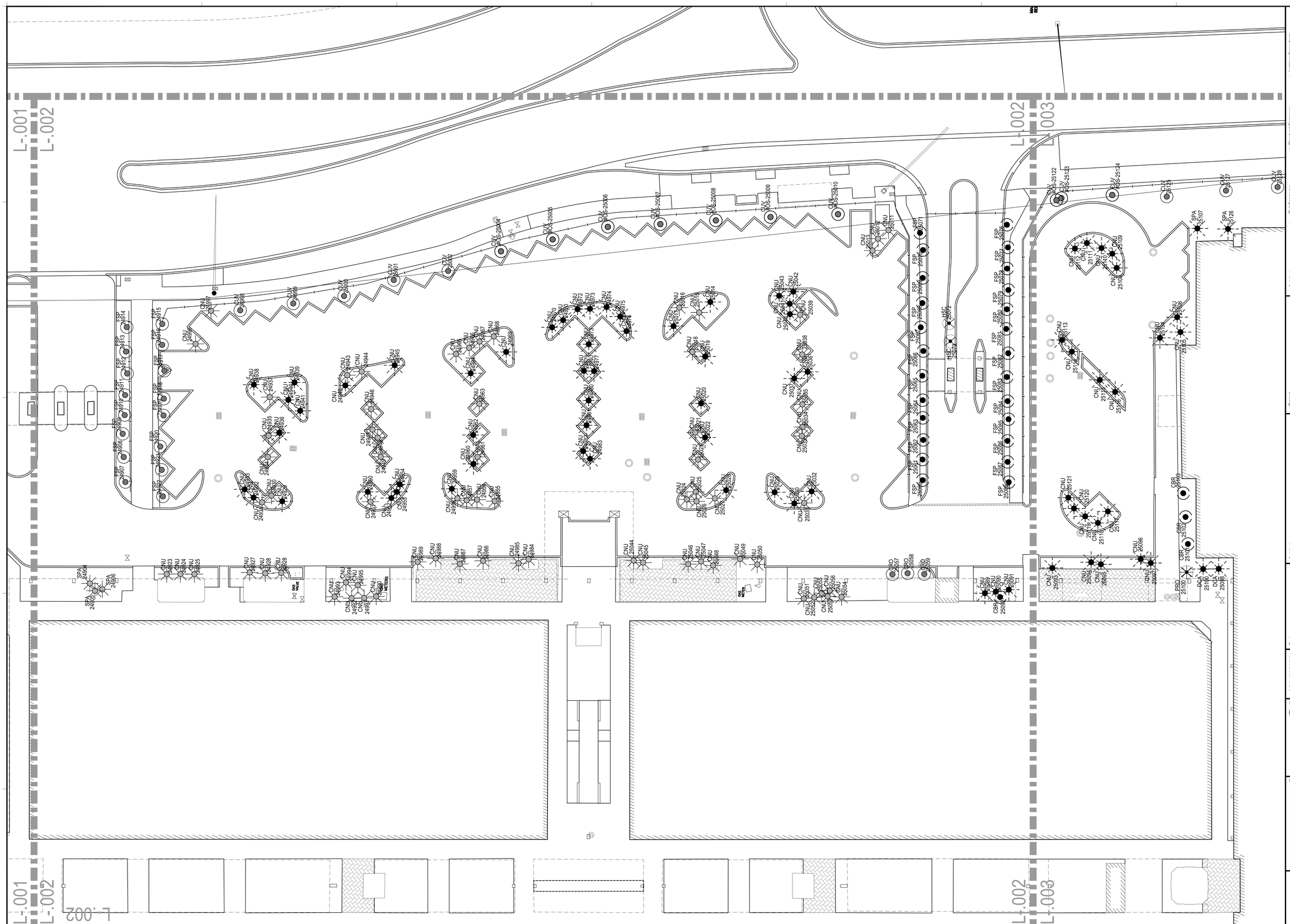

NOTES AND LEGEND

	TREES	PALMS	TREES	PALMS	TREES	PALMS	OFF-SITE TREES	OFF-SITE PALMS
EXISTING TO REMAIN	XXX XX	XXX XX	EXISTING TO BE RELOCATED XXX XX	XXX XX	EXISTING TO BE REMOVED XXX XX	XXX XX	XXX #DS-XX	XXX XX

0 8' 16' 32'
SCALE: 1/16" = 1'-0"

Lighting Consultant
HILBISH MCGEE LIGHTING DESIGN
(412) 749-0533
Sewickley, PA 15143
(412) 749-0533

Structural Engineers
DOUGLAS WOOD ASSOCIATES, INC.
2440 NW 7th Street
Suite 1000
Miami, Florida 33126
(305) 461-0450

M/E/P Engineers
HNGS ENGINEERS
EDWARD J. SUAREZ, PE
400 SW 74 Court
Miami, Florida 33155
(305) 270-0063

Civil Engineers
FORTIN LEAVY SKILES DAN FORTIN JR.
1601 Bayshore Blvd.
Hollywood, Florida 33162
(305) 653-4483

Traffic Consultant
FANDREI CONSULTING
12651 S Dixie Hwy, Suite 333
Pinecrest, Florida 33156
(305) 661-8660

Parking Consultants
WALKER PARKING CONSULTANTS
50 NW 37th Street
Miami, Florida 33130
(305) 576-1777

Architect
SELLECK ARCHITECTURAL CONSULTANTS
2020 Salzedo
Coral Gables, 33145
(305) 529-4479

Landscape Architecture
RAYMOND JUNGLES' INC.
2506 Ponce
Miami, Florida 33133
(305) 858-5777

Project
Bal Harbour
Bal Harbour Shops
9700 Collins Avenue
Bal Harbour, FL 33154

Project No. 1120BHSE

Architect
ZYSCOVICH ARCHITECTS
1601 E Bayshore Blvd - 2nd Fl
Miami, FL 33132-1004
p. 305.372.3322
f. 305.372.1201
e. info@zyscovich.com
w. www.zyscovich.com

Seal
LANDSCAPE ARCHITECT:
FLORIDA LICENSE NO.
L.C. 0001258
Not valid for electronically signed or this box

COPYRIGHT © 2017 ZYSCOVICH, INC. ALL RIGHTS RESERVED. THESE DRAWINGS AND SPECIFICATIONS ARE INSTRUMENTS OF SERVICE AND SHALL REMAIN THE PROPERTY OF ZYSCOVICH, INC. WHETHER THE PROJECT FOR WHICH THEY WERE PREPARED IS EXECUTED OR NOT. THEY ARE NOT TO BE USED IN ANY MANNER ON OTHER PROJECTS OR EXTENSIONS TO THIS PROJECT EXCEPT BY AGREEMENT IN WRITING AND WITH THE APPROPRIATE COMPENSATION TO ZYSCOVICH, INC. REPRODUCTIONS OF SPECIFICATIONS WITHOUT THE WRITTEN CONSENT OF ZYSCOVICH, INC. IS PROHIBITED.

Key Plan

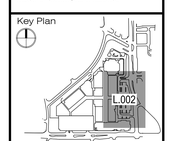

Revised:

TREE DISPOSITION

1120BHSE	01/09/17

L.002

BRANDON CORNEJO
1/10/2017 6:42:24 PM

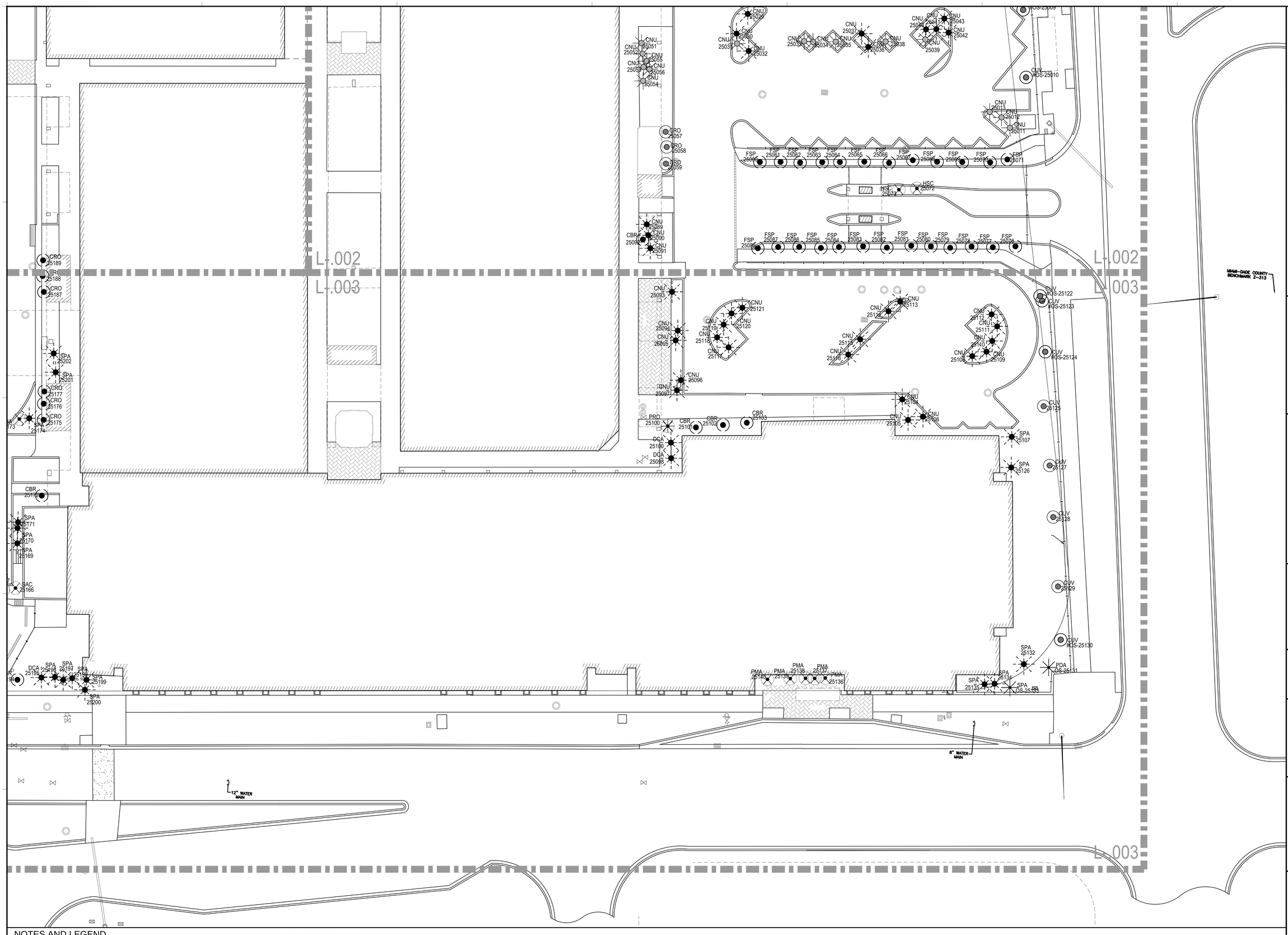

NOTES AND LEGEND

	TREES	PALMS	TREES	PALMS	TREES	PALMS	OFF-SITE TREES	OFF-SITE PALMS
EXISTING TO REMAIN	XXX XX	XXX XX						
EXISTING TO BE RELOCATED	XXX XX	XXX XX						
EXISTING TO BE REMOVED			XXX XX	XXX XX				
							XXX #OS-XX	XXX XX

0 8' 16' 32'
SCALE: 1/16" = 1'-0"

Lighting Consultant
HILBISH MCGEE LIGHTING DESIGN
4200 Gulf Drive
Sewickley, PA 15143
(412) 749-0533

M/E/P Engineers
HNGS ENGINEERS
EMILIO J. SUAREZ, PE
400 SW 74 Court
Miami, Florida 33155
(305) 270-0003

Structural Engineers
DOUGLAS WOOD ASSOCIATES, INC.
2440 NW 7th Street
Suite 100
Miami, Florida 33126
(305)642-0450

Traffic Consultant
FANDREI CONSULTING
Kevin Fandrei
13551 S Dixie Hwy, Suite 333
Pinecrest, Florida 33156
(305) 461-8666

Civil Engineers
FORTIN LEAVY SKILES
DAN FORTIN, JR.
1601 Bayshore Blvd.
North Bay Village, Florida 33162
(305) 653-4483

Parking Consultants
WALKER PARKING CONSULTANTS
50 SW 2nd Ave
Miami, Florida 33130
(305) 995-2777

Architect
SELLECK ARCHITECTURAL CONSULTANTS
2020 SW 4th Avenue
Fort Lauderdale, 33315
(305) 525-6479

Landscape Architecture
RAYMOND JUNGLES' INC.
2506 Ponce de Leon Blvd.
Miami, Florida 33133
(305) 8684-8777

Project
Bal Harbour
Bal Harbour Shops
9700 Collins Avenue
Bal Harbour, FL 33154

Project No. 1120BHSE

Architect
ZYSCOVICH ARCHITECTS
100-41 Biscayne Blvd. 2nd Fl | T 305.372.3232
Miami, FL 33132-2304 | F 305.372.1021 | e info@zyscovich.com | w www.zyscovich.com

Seal
LANDSCAPE ARCHITECT:
FLORIDA LICENSE NO.
L.C. 0001258
Not valid for electronically signed or into box

COPYRIGHT © 2017 ZYSCOVICH, INC. ALL RIGHTS RESERVED. THESE DRAWINGS AND SPECIFICATIONS ARE INSTRUMENTS OF SERVICE AND SHALL REMAIN THE PROPERTY OF ZYSCOVICH, INC. WHETHER THE PROJECT FOR WHICH THEY WERE PREPARED IS EXECUTED OR NOT. THEY ARE NOT TO BE USED IN ANY MANNER ON OTHER PROJECTS OR EXTENSIONS TO THIS PROJECT EXCEPT BY AGREEMENT IN WRITING AND WITH THE APPROPRIATE COMPENSATION TO ZYSCOVICH, INC. REPRODUCTIONS OF SPECIFICATIONS WITHOUT THE WRITTEN CONSENT OF ZYSCOVICH, INC. IS PROHIBITED.

Key Plan

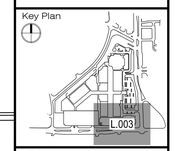

Revised:

TREE DISPOSITION

1120BHSE	01/09/17

L.003

BRANDON CORNEJO
1/10/2017 6:42:44 PM

O = LEVEL 1 COLUMNS

L-.005
L-.004
L-.003

12" WATER MAIN
8" WATER MAIN
GAS VALVE

NOTES AND LEGEND

	TREES	PALMS	TREES	PALMS	TREES	PALMS	OFF-SITE TREES	OFF-SITE PALMS
EXISTING TO REMAIN	XXX XX	XXX XX	XXX XX	XXX XX	XXX XX	XXX XX	XXX #OS-XX	XXX XX
EXISTING TO BE RELOCATED								
EXISTING TO BE REMOVED								

0 8' 16' 32'
SCALE: 1/16" = 1'-0"

Lighting Consultant
HILBISH MCGEE LIGHTING DESIGN
(412) 749-0503
Sewickley, PA 15143
(412) 749-0503

M/E/P Engineers
HNGS ENGINEERS
EDWARD J. SUAREZ, PE
4835 SW 74 Court
Miami, Florida 33155
(305) 979-0505

Structural Engineers
DOUGLAS WOOD ASSOCIATES, INC.
2440 NW 7th Street
Suite 100
Miami, Florida 33126
(305)642-0450

Traffic Consultant
FANDREI CONSULTING
(305) 461-9666
1357 S Dixie Hwy, Suite 333
Pinecrest, Florida 33156

Civil Engineers
FORTIN LEAVY SKILES DAN FORTIN, JR.
180 NE 168th Street
North Miami Beach, Florida 33162
(305) 653-4483

Parking Consultants
WALKER PARKING CONSULTANTS
(305) 358-5777
50 SW 2nd Ave
Miami, Florida 33130

Architect
SELLECK ARCHITECTURAL CONSULTANTS
(305) 534-4579
2320 SW 28th Court
Miami, Florida 33145

Landscape Architecture
RAYMOND JUNGLES' INC.
(305) 858-5777
2506 Ponce de Leon Blvd
Miami, Florida 33133

Project
Bal Harbour
Bal Harbour Shops
9700 Collins Avenue
Bal Harbour, FL 33154

Project No. 1120BHSE

Architect
ZYSCOVICH ARCHITECTS
100 N Biscayne Blvd - 29th Fl | 305.372.3232
Miami, FL 33132-2304 | F 305.372.1201 | e info@zyscovich.com | w www.zyscovich.com

Seal
LANDSCAPE ARCHITECT
FLORIDA LICENSE NO.
LC 0002358
Not valid for Electronically signed in this box

COPYRIGHT © 2017 ZYSCOVICH, INC. ALL RIGHTS RESERVED. THESE DRAWINGS AND SPECIFICATIONS ARE INSTRUMENTS OF SERVICE AND SHALL REMAIN THE PROPERTY OF ZYSCOVICH, INC. WHETHER THE PROJECT FOR WHICH THEY WERE PREPARED IS EXECUTED OR NOT. THEY ARE NOT TO BE USED IN ANY MANNER OR FOR ANY PURPOSE NOT EXPRESSLY SET FORTH IN WRITING BY AGREEMENT IN ADVANCE WITH THE APPROPRIATE COMPENSATION TO ZYSCOVICH, INC. REPRODUCTIONS OF SPECIFICATIONS WITHOUT THE WRITTEN CONSENT OF ZYSCOVICH, INC. IS PROHIBITED.

Key Plan

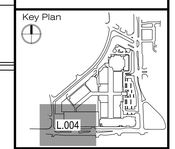

Revised:

TREE DISPOSITION

1120BHSE	01/09/17

L.004

7/10/2017 6:43:03 PM BRANDON CORNELIO

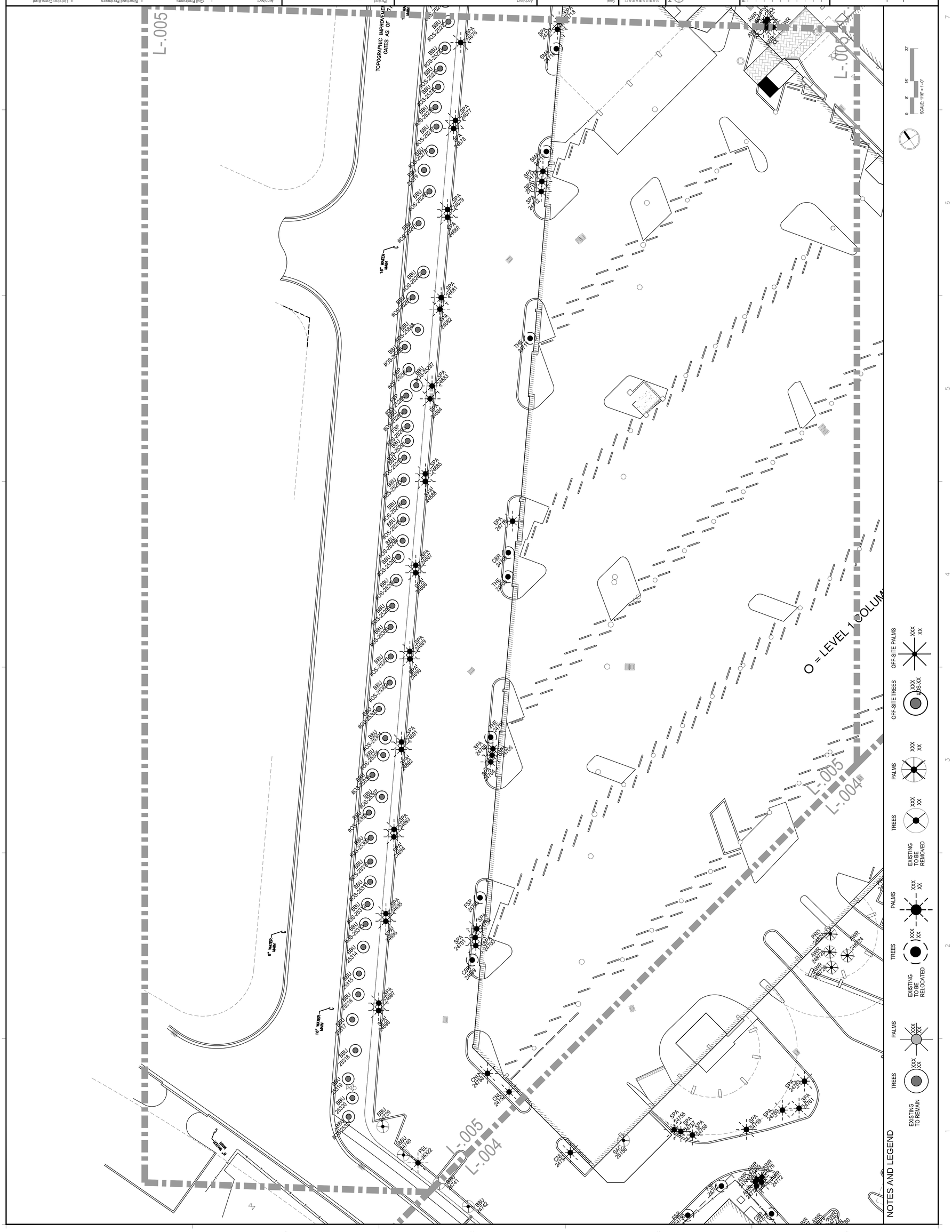

Key Plan

Revised:

TREE DISPOSITION

1120BHSE | 01/09/17

L.005

Architect
ZYSCOVICH
ARCHITECTS
100 N Biscayne Blvd. 27th Fl
Miami, FL 33132-2304
t 305.372.4227
f 305.577.4527
e info@zyscovich.com
w www.zyscovich.com

Seal
LANDSCAPE ARCHITECT
FLORIDA LICENSE NO.
LC 0002658
Not valid for construction unless signed in this box

Project
Bal Harbour Shops
9700 Collins Avenue
Bal Harbour, FL 33154

Project No. 1120BHSE

Architect
SELLECK ARCHITECTURAL
2520 SW 19th Court
Miami, Florida 33133
(305) 856-6179

Landscape Architecture
RAYMOND JUNGLES INC.
3500 Inland Rd
Miami, Florida 33133
(305) 856-6777

Parking Consultants
WALKER PARKING CONSULTANTS
242 SW 8th Street
Miami, Florida 33130
(305) 858-0111

Civil Engineers
FORTIN LEAVY SKILES
DAN FORTIN Jr.
100 NE 168th Street
North Miami Beach, Florida 33162
(305) 653-4493

Structural Engineers
DOUGLAS WOOD ASSOCIATES, INC.
5040 NW 7th Street
Suite 820
Miami, Florida 33126
(305)443-3450

Traffic Consultant
FANDRI CONSULTING INC.
12651 S Dixie Hwy, Suite 333
Pinecrest, Florida 33156
(305) 921-9835

Lighting Consultant
HILLISH MCGEE LIGHTING DESIGN
407 Fieldstone Street
Swarthmore, PA 19143
(412) 749-0243

M/E/P Engineers
HNGS ENGINEERS
4800 SW 74 Court
Miami, Florida 33155
(305) 270-9935

COPYRIGHT © 2017 ZYSCOVICH, INC. ALL RIGHTS RESERVED. THIS DOCUMENT IS THE PROPERTY OF ZYSCOVICH, INC. AND MAY NOT BE REPRODUCED OR USED IN ANY MANNER WITHOUT THE EXPRESS WRITTEN CONSENT OF ZYSCOVICH, INC. ANY REPRODUCTION OR USE OF THIS DOCUMENT IN WHOLE OR IN PART, WITHOUT THE EXPRESS WRITTEN CONSENT OF ZYSCOVICH, INC. IS PROHIBITED.

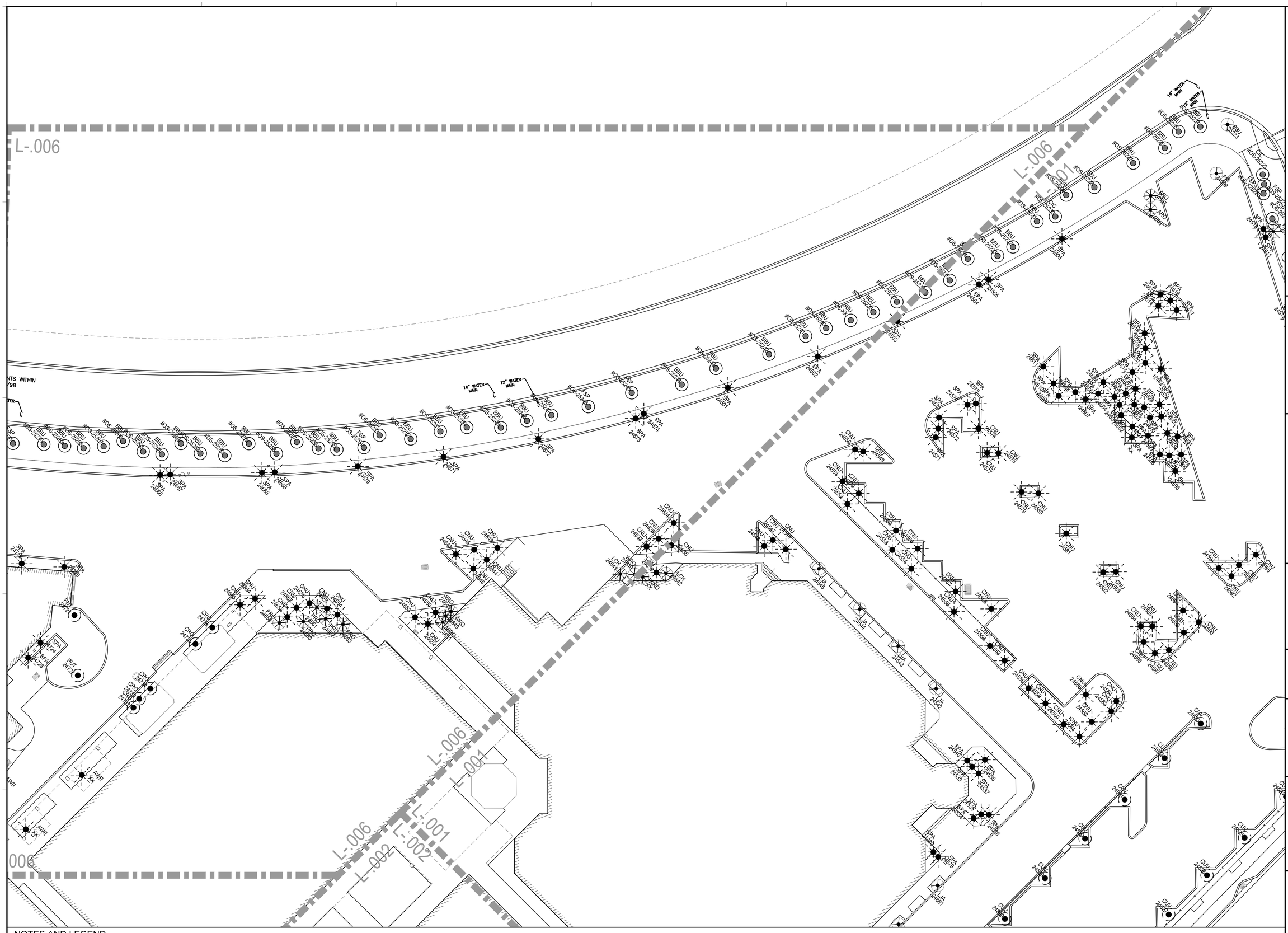

NOTES AND LEGEND

	TREES	PALMS	TREES	PALMS	TREES	PALMS	OFF-SITE TREES	OFF-SITE PALMS
EXISTING TO REMAIN	XXX XX	XXX XX	EXISTING TO BE RELOCATED XXX XX	XXX XX	EXISTING TO BE REMOVED XXX XX	XXX XX	XXX #OS-XX	XXX XX

0 8' 16' 32'
SCALE: 1/16" = 1'-0"

Lighting Consultant
HILBISH MCGEE LIGHTING DESIGN
4200 Gulf Shore Blvd.
Sewickley, PA 15143
(412) 749-0533

Structural Engineers
DOUGLAS WOOD ASSOCIATES, INC.
2440 NW 7th Street
Suite 100
Miami, Florida 33126
(305)642-0450

M/E/P Engineers
HNGS ENGINEERS
EDWARD J. SUAREZ, PE
4000 SW 74 Court
Miami, Florida 33155
(305) 270-0063

Traffic Consultant
FANDREI CONSULTING ENGINEERS
13551 S Dixie Hwy, Suite 333
Pinecrest, Florida 33156
(305) 461-9660

Civil Engineers
FORTIN LEAVY SKILES DAN FORTIN JR.
1601 N. Bayshore Drive
Miami, Florida 33132
(305) 653-4483

Parking Consultants
WALKER PARKING CONSULTANTS
50 NE 9th Street
Miami, Florida 33136
(305) 982-9777

Architect
SELLECK ARCHITECTURAL CONSULTANTS
2200 SW 27th Avenue
Miami, Florida 33145
(305) 529-4479

Landscape Architecture
RAYMOND JUNGLES' INC.
2200 SW 27th Avenue
Miami, Florida 33133
(305) 858-5777

Project
Bal Harbour
Bal Harbour Shops
9700 Collins Avenue
Bal Harbour, FL 33154

Project No. 1120BHSE

Architect
ZYSCOVICH ARCHITECTS
140-S Biscayne Blvd. 27th Fl
Miami, FL 33132-2304
t: 786.372.3232 | f: 786.372.4201 | e: info@zyscovich.com | w: www.zyscovich.com

Seal
LANDSCAPE ARCHITECT:
FLORIDA LICENSE NO.
LA C 0000258
Not valid for Electronic Transmittal unless signed in ink by hand

COPYRIGHT © 2017 ZYSCOVICH, INC. ALL RIGHTS RESERVED. THESE DRAWINGS AND SPECIFICATIONS ARE INSTRUMENTS OF SERVICE AND SHALL REMAIN THE PROPERTY OF ZYSCOVICH, INC. WHETHER THE PROJECT FOR WHICH THEY WERE PREPARED IS EXECUTED OR NOT. THEY ARE NOT TO BE USED IN ANY MANNER ON OTHER PROJECTS OR EXTENSIONS TO THIS PROJECT EXCEPT BY AGREEMENT IN WRITING AND WITH THE APPROPRIATE COMPENSATION TO ZYSCOVICH, INC. REPRODUCTION OF SPECIFICATIONS WITHOUT THE WRITTEN CONSENT OF ZYSCOVICH, INC. IS PROHIBITED.

Key Plan

Revised:

TREE DISPOSITION

1120BHSE | 01/09/17

L.006

1/10/2017 6:43:34 PM BRANDON CORNELIO

Existing Trees and Palms

Iden.	Symbol	Scientific Name	Common Name	D.B.H. (inches)	Canopy Diameter (feet)	O.A. Height (feet)	Disposition
24501	SPA	Sabal palmetto	Cabbage Palm	12"	10'	20'	Relocate
24502	SPA	Sabal palmetto	Cabbage Palm	10"	10'	20'	Relocate
24503	SPA	Sabal palmetto	Cabbage Palm	11"	10'	20'	Relocate
24504	SPA	Sabal palmetto	Cabbage Palm	9"	10'	20'	Relocate
24505	SPA	Sabal palmetto	Cabbage Palm	13"	10'	20'	Relocate
24506	SPA	Sabal palmetto	Cabbage Palm	10"	10'	20'	Relocate
24507	ARO	Arecastrum romanzoffianum	Queen Palm	9"	10'	20'	Remove
24508	ARO	Arecastrum romanzoffianum	Queen Palm	12"	12'	20'	Remove
24509	PPI	Pongamia pinnata	Pongam	38"	40'	20'	Remove
24510	SPA	Sabal palmetto	Cabbage Palm	10"	12'	20'	Relocate
24511	SPA	Sabal palmetto	Cabbage Palm	10"	12'	20'	Relocate
24512	SPA	Sabal palmetto	Cabbage Palm	12"	12'	20'	Relocate
24513	SPA	Sabal palmetto	Cabbage Palm	13"	12'	20'	Relocate
24514	SPA	Sabal palmetto	Cabbage Palm	15"	12'	20'	Relocate
24515	SPA	Sabal palmetto	Cabbage Palm	12"	12'	20'	Relocate
24516	CNU	Cocos nucifera	Coconut Palm	10"	20'	20'	Relocate
24517	CNU	Cocos nucifera	Coconut Palm	10"	20'	20'	Relocate
24518	CNU	Cocos nucifera	Coconut Palm	10"	20'	20'	Relocate
24519	CNU	Cocos nucifera	Coconut Palm	9"	20'	20'	Relocate
24520	CUV	Coccoloba uvifera	Seagrape	12"	20'	20'	Relocate
24521	CUV	Coccoloba uvifera	Seagrape	15"	20'	20'	Relocate
24522	CUV	Coccoloba uvifera	Seagrape	18"	20'	20'	Relocate
24523	CUV	Coccoloba uvifera	Seagrape	13"	20'	20'	Relocate
24524	CUV	Coccoloba uvifera	Seagrape	20"	20'	20'	Relocate
24525	CUV	Coccoloba uvifera	Seagrape	18"	20'	20'	Relocate
24526	CUV	Coccoloba uvifera	Seagrape	15"	20'	20'	Relocate
24527	CUV	Coccoloba uvifera	Seagrape	21"	20'	20'	Relocate
24528	CUV	Coccoloba uvifera	Seagrape twin	18"	20'	20'	Relocate
24529	CUV	Coccoloba uvifera	Seagrape	20"	25'	20'	Relocate
24530	CUV	Coccoloba uvifera	Seagrape	15"	25'	20'	Relocate
24531	CUV	Coccoloba uvifera	Seagrape	20"	20'	20'	Relocate
24532	CUV	Coccoloba uvifera	Seagrape	15"	20'	20'	Relocate
24533	CUV	Coccoloba uvifera	Seagrape	10"	20'	20'	Relocate
24534	SPA	Sabal palmetto	Cabbage Palm	12"	12'	20'	Relocate
24535	SPA	Sabal palmetto	Cabbage Palm	15'	12'	20'	Relocate
24536	SPA	Sabal palmetto	Cabbage Palm	12"	10'	20'	Relocate
24537	SPA	Sabal palmetto	Cabbage Palm	9"	10'	20'	Relocate
24538	SPA	Sabal palmetto	Cabbage Palm	9"	10'	20'	Relocate
24539	SPA	Sabal palmetto	Cabbage Palm	10"	10'	20'	Relocate
24540	SPA	Sabal palmetto	Cabbage Palm	10"	10'	20'	Relocate
24541	SPA	Sabal palmetto	Cabbage Palm	12"	10'	20'	Relocate
24542	LJA	Ligustrum japonicum	Ligustrum	6"	10'	20'	Remove
24543	LJA	Ligustrum japonicum	Ligustrum	5"	10'	20'	Remove
24544	LJA	Ligustrum japonicum	Ligustrum	5"	10'	20'	Remove
24545	LJA	Ligustrum japonicum	Ligustrum	5"	10'	20'	Remove
24546	CNU	Cocos nucifera	Coconut Palm	16"	15'	20'	Relocate
24547	CNU	Cocos nucifera	Coconut Palm	15"	15'	20'	Relocate
24548	CNU	Cocos nucifera	Coconut Palm	13"	15'	20'	Relocate
24549	CNU	Cocos nucifera	Coconut Palm	12"	15'	20'	Relocate
24550	CNU	Cocos nucifera	Coconut Palm	10"	15'	20'	Relocate
24551	CNU	Cocos nucifera	Coconut Palm	12"	15'	20'	Relocate
24552	CNU	Cocos nucifera	Coconut Palm	13"	15'	20'	Relocate
24553	CNU	Cocos nucifera	Coconut Palm	15"	15'	20'	Relocate
24554	CNU	Cocos nucifera	Coconut Palm	15"	15'	20'	Relocate
24555	CNU	Cocos nucifera	Coconut Palm	18"	15'	20'	Relocate
24556	CNU	Cocos nucifera	Coconut Palm	12"	15'	20'	Relocate
24557	CNU	Cocos nucifera	Coconut Palm	18"	15'	20'	Relocate
24558	CNU	Cocos nucifera	Coconut Palm	13"	15'	20'	Relocate
24559	CNU	Cocos nucifera	Coconut Palm	13"	12'	20'	Relocate
24560	CNU	Cocos nucifera	Coconut Palm	15"	12'	20'	Relocate
24561	CNU	Cocos nucifera	Coconut Palm	17"	12'	20'	Relocate
24562	CNU	Cocos nucifera	Coconut Palm	9"	12'	20'	Relocate
24563	CNU	Cocos nucifera	Coconut Palm	12"	12'	20'	Relocate
24564	CNU	Cocos nucifera	Coconut Palm	10'	12'	20'	Relocate
24565	CNU	Cocos nucifera	Coconut Palm	12"	12'	20'	Relocate
24566	CNU	Cocos nucifera	Coconut Palm	13"	12'	20'	Relocate
24567	CNU	Cocos nucifera	Coconut Palm	13"	12'	20'	Relocate
24568	CNU	Cocos nucifera	Coconut Palm	14"	12'	20'	Relocate
24569	CNU	Cocos nucifera	Coconut Palm	13"	12'	20'	Relocate
24570	CNU	Cocos nucifera	Coconut Palm	11"	12'	20'	Relocate
24571	SPA	Sabal palmetto	Cabbage Palm	8"	10'	20'	Relocate
24572	SPA	Sabal palmetto	Cabbage Palm	12"	12'	20'	Relocate
24573	SPA	Sabal palmetto	Cabbage Palm	10"	12'	20'	Relocate
24574	SPA	Sabal palmetto	Cabbage Palm	13"	12'	20'	Relocate
24575	SPA	Sabal palmetto	Cabbage Palm	8"	10'	20'	Relocate
24576	CNU	Cocos nucifera	Coconut Palm	13"	15'	20'	Relocate
24577	CNU	Cocos nucifera	Coconut Palm	12"	15'	20'	Relocate
24578	CNU	Cocos nucifera	Coconut Palm	12"	15'	20'	Relocate
24579	CNU	Cocos nucifera	Coconut Palm	10"	15'	20'	Relocate
24580	CNU	Cocos nucifera	Coconut Palm	12"	15'	20'	Relocate
24581	CNU	Cocos nucifera	Coconut Palm	13"	15'	20'	Relocate
24582	CNU	Cocos nucifera	Coconut Palm	12"	15'	20'	Relocate
24583	CNU	Cocos nucifera	Coconut Palm	15"	15'	20'	Relocate
24584	CNU	Cocos nucifera	Coconut Palm	13"	15'	20'	Relocate
24585	CNU	Cocos nucifera	Coconut Palm	18"	15'	20'	Relocate
24586	CNU	Cocos nucifera	Coconut Palm	10"	15'	20'	Relocate
24587	CNU	Cocos nucifera	Coconut Palm	13"	15'	20'	Relocate
24588	CNU	Cocos nucifera	Coconut Palm	15"	20'	20'	Relocate
24589	CNU	Cocos nucifera	Coconut Palm	18"	20'	20'	Relocate
24590	CNU	Cocos nucifera	Coconut Palm	10"	15'	20'	Relocate
24591	CNU	Cocos nucifera	Coconut Palm	20"	20'	20'	Relocate
24592	CNU	Cocos nucifera	Coconut Palm	10"	15'	20'	Relocate
24593	CNU	Cocos nucifera	Coconut Palm	15"	20'	20'	Relocate
24594	CNU	Cocos nucifera	Coconut Palm	18"	20'	20'	Relocate
24595	CNU	Cocos nucifera	Coconut Palm	10"	15'	20'	Relocate
24596	SPA	Sabal palmetto	Cabbage Palm	12"	12'	20'	Relocate
24597	SPA	Sabal palmetto	Cabbage Palm	10"	12'	20'	Relocate
24598	SPA	Sabal palmetto	Cabbage Palm	10"	12'	20'	Relocate
24599	SPA	Sabal palmetto	Cabbage Palm	14"	12'	20'	Relocate
24600	SPA	Sabal palmetto	Cabbage Palm	9"	12'	20'	Relocate
24601	SPA	Sabal palmetto	Cabbage Palm	13"	12'	20'	Relocate
24602	SPA	Sabal palmetto	Cabbage Palm	13"	12'	20'	Relocate
24603	SPA	Sabal palmetto	Cabbage Palm	8"	12'	20'	Relocate
24604	SPA	Sabal palmetto	Cabbage Palm	9"	12'	20'	Relocate
24605	SPA	Sabal palmetto	Cabbage Palm	10"	12'	20'	Relocate
24606	SPA	Sabal palmetto	Cabbage Palm	10"	12'	20'	Relocate
24607	SPA	Sabal palmetto	Cabbage Palm	12"	12'	20'	Relocate
24608	SPA	Sabal palmetto	Cabbage Palm	10"	12'	20'	Relocate
24609	SPA	Sabal palmetto	Cabbage Palm	9"	12'	20'	Relocate
24610	SPA	Sabal palmetto	Cabbage Palm	13"	12'	20'	Relocate
24611	SPA	Sabal palmetto	Cabbage Palm	14"	12'	20'	Relocate
24612	SPA	Sabal palmetto	Cabbage Palm	8"	12'	20'	Relocate
24613	SPA	Sabal palmetto	Cabbage Palm	10"	12'	20'	Relocate
24614	SPA	Sabal palmetto	Cabbage Palm	9"	12'	20'	Relocate
24615	SPA	Sabal palmetto	Cabbage Palm	14"	12'	20'	Relocate
24616	SPA	Sabal palmetto	Cabbage Palm	9"	12'	20'	Relocate
24617	SPA	Sabal palmetto	Cabbage Palm	10"	12'	20'	Relocate
24618	SPA	Sabal palmetto	Cabbage Palm	13"	12'	20'	Relocate
24619	SPA	Sabal palmetto	Cabbage Palm	10"	12'	20'	Relocate
24620	SPA	Sabal palmetto	Cabbage Palm	8"	12'	20'	Relocate
24621	SPA	Sabal palmetto	Cabbage Palm	9"	12'	20'	Relocate
24622	SPA	Sabal palmetto	Cabbage Palm	12"	12'	20'	Relocate
24623	SPA	Sabal palmetto	Cabbage Palm	12"	12'	20'	Relocate
24624	SPA	Sabal palmetto	Cabbage Palm	12"	12'	20'	Relocate
24625	SPA	Sabal palmetto	Cabbage Palm	12"	12'	20'	Relocate
24626	SPA	Sabal palmetto	Cabbage Palm	12"	12'	20'	Relocate
24627	SPA	Sabal palmetto	Cabbage Palm	14"	12'	20'	Relocate
24628	SPA	Sabal palmetto	Cabbage Palm	13"	12'	20'	Relocate
24629	SPA	Sabal palmetto	Cabbage Palm	12"	12'	20'	Relocate
24630	SPA	Sabal palmetto	Cabbage Palm	12"	12'	20'	Relocate
24631	SPA	Sabal palmetto	Cabbage Palm	12"	12'	20'	Relocate
24634	CNU	Cocos nucifera	Coconut Palm	15"	20'	20'	Relocate
24635	CNU	Cocos nucifera	Coconut Palm	13"	20'	20'	Relocate
24636	CNU	Cocos nucifera	Coconut Palm	14"	20'	20'	Relocate
24637	CNU	Cocos nucifera	Coconut Palm	14"	20'	20'	Relocate
24638	CNU	Cocos nucifera	Coconut Palm	12"	14'	20'	Relocate
24639	WRO	Washingtonia robusta	Washington Palm	9"	14'	20'	Remove
24640	WRO	Washingtonia robusta	Washington Palm	9"	14'	20'	Remove
24641	LCH	Livistona chinensis	Chinese Fan Palm	10"	14'	20'	Remove
24642	LCH	Livistona chinensis	Chinese Fan Palm	9"	6'	20'	Remove
24643	CNU	Cocos nucifera	Coconut Palm	15"	15'	20'	Relocate
24644	CNU	Cocos nucifera	Coconut Palm	15"	15'	20'	Relocate
24645	CNU	Cocos nucifera	Coconut Palm	15"	15'	20'	Relocate
24646	CNU	Cocos nucifera	Coconut Palm	15"	15'	20'	Relocate
24647	CNU	Cocos nucifera	Coconut Palm	13"	15'	20'	Relocate
24648	WRO	Washingtonia robusta	Chinese Fan Palm	14"	15'	20'	Relocate
24649	WRO	Washingtonia robusta	Chinese Fan Palm	14"	15'	20'	Remove
24650	CNU	Cocos nucifera	Coconut Palm	14"	15'	20'	Remove
24651	WRO	Washingtonia robusta	Chinese Fan Palm	10"	12'	20'	Relocate
24652	CNU	Cocos nucifera	Coconut Palm	13"	15'	20'	Remove
24653	CNU	Cocos nucifera	Coconut Palm	15"	15'	20'	Relocate
24654	CNU	Cocos nucifera	Coconut Palm	15"	15'	20'	Relocate
24655	CNU	Cocos nucifera	Coconut Palm	12"	15'	20'	Relocate
24656	CNU	Cocos nucifera	Coconut Palm	14"	15'	20'	Relocate
24657	CNU	Cocos nucifera	Coconut Palm	15"	15'	20'	Relocate
24658	CNU	Cocos nucifera	Coconut Palm	12"	15'	20'	Relocate
24659	PRO	Phoenix roebellini	Robellini (twin)	4"	12'	20'	Remove
24660	PRO	Phoenix roebellini	Robellini (triple)	5"	12'	20'	Remove
24661	PRO	Phoenix roebellini	Robellini (twin)	5"	12'	20'	Remove
24662	PRO	Phoenix roebellini	Robellini (twin)	5"	12'	20'	Remove
24663	PRO	Phoenix roebellini	Robellini (twin)	5"	12'	20'	Remove
24664	CNU	Cocos nucifera	Coconut Palm	15"	15'	20'	Relocate
24665	CNU	Cocos nucifera	Coconut Palm	18"	15'	20'	Relocate
24666	SPA	Sabal palmetto	Cabbage Palm	14"	12'	20'	Relocate
24667	SPA	Sabal palmetto	Cabbage Palm	14"	12'	20'	Relocate
24668	SPA	Sabal palmetto	Cabbage Palm	12"	12'	20'	Relocate
24669	SPA	Sabal palmetto	Cabbage Palm	10"	12'	20'	Relocate
24670	SPA	Sabal palmetto	Cabbage Palm	9"	12'	20'	Relocate
24671	SPA	Sabal palmetto	Cabbage Palm	13"	12'	20'	Relocate
24672	SPA	Sabal palmetto	Cabbage Palm	14"	12'	20'	Relocate
24673	SPA	Sabal palmetto	Cabbage Palm	9"	12'	20'	Relocate
24674	SPA	Sabal palmetto	Cabbage Palm	12"	12'	20'	Relocate
24676	SPA	Sabal palmetto	Cabbage Palm	8"	6'	20'	Relocate
24677	SPA	Sabal palmetto	Cabbage Palm	9"	8'	20'	Relocate
24678	SPA	Sabal palmetto	Cabbage Palm	9"	8'	20'	Relocate
24679	SPA	Sabal palmetto	Cabbage Palm	10"	8'	20'	Relocate
24680	SPA	Sabal palmetto	Cabbage Palm	13"	8'	20'	Relocate
24681	SPA	Sabal palmetto	Cabbage Palm	10"	8'	20'	Relocate
24682	SPA	Sabal palmetto	Cabbage Palm	10"	8'	20'	Relocate
24683	SPA	Sabal palmetto	Cabbage Palm	13"	8'	20'	Relocate
24684	SPA	Sabal palmetto	Cabbage Palm	9"	8'	20'	Relocate
24685	SPA	Sabal palmetto	Cabbage Palm	12"	8'	20'	Relocate
24686	SPA	Sabal palmetto	Cabbage Palm	12"	8'	20'	Relocate
24687	SPA	Sabal palmetto	Cabbage Palm	12"	8'	20'	Relocate
24688	SPA	Sabal palmetto	Cabbage Palm	14"	8'	20'	Relocate
24689	SPA	Sabal palmetto	Cabbage Palm	14"	8'	20'	Relocate
24690	SPA	Sabal palmetto	Cabbage Palm	12"	8'	20'	Relocate
24691	SPA	Sabal palmetto	Cabbage Palm	9"	8'	20'	Relocate
24692	SPA	Sabal palmetto	Cabbage Palm	10"	8'	20'	Relocate
24693	SPA	Sabal palmetto	Cabbage Palm	8"	8'	20'	Relocate
24694	SPA	Sabal palmetto	Cabbage Palm	9"	8'	20'	Relocate
24695	SPA	Sabal palmetto	Cabbage Palm	9"	8'	20'	Relocate
24696	SPA	Sabal palmetto	Cabbage Palm	10"	8'	20'	Relocate
24697	SPA	Sabal palmetto	Cabbage Palm	10"	10'	20'	Relocate
24698	SPA	Sabal palmetto	Cabbage Palm	12"	10'	20'	Relocate
24699	CBR	Callophyllum brasiliense	Beautyleaf	8"	20'	20'	Relocate
24700	SPA	Sabal palmetto	Cabbage Palm	9"	8'	20'	Relocate
24701	SPA	Sabal palmetto	Cabbage Palm	13"	8'	20'	Relocate
24702	SPA	Sabal palmetto	Cabbage Palm	12"	8'	20'	Relocate
24703	FSP	Ficus spp.	Ficus	30"	25'	20'	Relocate
24704	SPA	Sabal palmetto	Cabbage Palm	9"	8'	20'	Relocate
24705	SPA	Sabal palmetto	Cabbage Palm	15"	8'	20'	Relocate
24706	SPA	Sabal palmetto	Cabbage Palm	8"	8'	20'	Relocate
24707	THE	Tabebuia heterophylla	Pink Trumpet Tree	10"	15'	20'	Relocate
24708	THE	Tabebuia heterophylla	Pink Trumpet Tree	9"	12'	20'	Relocate
24709	CBR	Callophyllum brasiliense	Beautyleaf	14"	20'	20'	Relocate
24710	SPA	Sabal palmetto	Cabbage Palm	15"	8'	20'	Relocate
24711	THE	Tabebuia heterophylla	Pink Trumpet Tree	24"	25'	20'	Relocate
24712	SPA	Sabal palmetto	Cabbage Palm	6"	8'	20'	Relocate
24713	SPA	Sabal palmetto	Cabbage Palm	5"	8'	20'	Relocate
24714	SPA	Sabal palmetto	Cabbage Palm	13"	8'	20'	Relocate
24715	SMA	Swietenia mahogoni	Mahogany	34"	35'	20'	Relocate
24716	SMA	Swietenia mahogoni	Mahogany	36"	50'	20'	Relocate

Existing Trees and Palms

Iden.	Symbol	Scientific Name	Common Name	D.B.H. (inches)	Canopy Diameter (feet)	O.A. Height (feet)	Disposition
24717	SPA	Sabal palmetto	Cabbage Palm	14"	8'	20'	Relocate
24718	SPA	Sabal palmetto	Cabbage Palm	12"	8'	20'	Relocate
24719	SPA	Sabal palmetto	Cabbage Palm	8"	10'	20'	Relocate
24720	SPA	Sabal palmetto	Cabbage Palm	37"	65'	20'	Relocate
24721	SPA	Pandanus utilis	Screw Palm	8"	23'	20'	Relocate
24722	SPA	Pandanus utilis	Screw Palm	4"	8'	20'	Relocate
24723	SPA	Sabal palmetto	Cabbage Palm	9"	8'	20'	Relocate
24724	SPA	Sabal palmetto	Cabbage Palm	10"	8'	20'	Relocate
24725	AWR	Acoelorrhaphe wrightii	Paurotis	4"	5'	20'	Relocate
24726	AWR	Acoelorrhaphe wrightii	Paurotis	4"	5'	20'	Relocate
24727	AWR	Acoelorrhaphe wrightii	Paurotis	4"	5'	20'	Relocate
24728	AWR	Acoelorrhaphe wrightii	Paurotis	4"	5'	20'	Relocate
24729	AWR	Acoelorrhaphe wrightii	Paurotis	4"	5'	20'	Relocate
24730	AWR	Acoelorrhaphe wrightii	Paurotis cluster	5"	12'	20'	Relocate
24731	AWR	Acoelorrhaphe wrightii	Paurotis cluster	5"	12'	20'	Relocate
24732	CRO	Clusia rosea	Pitch Apple	2"	5'	20'	Relocate
24733	CRO	Clusia rosea	Pitch Apple	2"	5'	20'	Relocate
24734	CRO	Clusia rosea	Pitch Apple	2"	5'	20'	Relocate
24735	CRO	Clusia rosea	Pitch Apple	6"	10'	20'	Relocate
24736	CRO	Clusia rosea	Pitch Apple	6"	10'	20'	Relocate
24739	BBU	Bucida buceras	Black Olive	17"	15'	20'	Relocate
24740	BBU	Bucida buceras	Black Olive	13"	18'	20'	Relocate
24741	BBU	Bucida buceras	Black Olive	14"	15'	20'	Relocate
24742	BBU	Bucida buceras	Black Olive	18"	20'	20'	Relocate
24743	BBU	Bucida buceras	Black Olive	18"	15'	20'	Relocate
24744	BBU	Bucida buceras	Black Olive	18"	15'	20'	Relocate
24745	BBU	Bucida buceras	Black Olive	20"	15'	20'	Relocate
24746	CUV	Coccoloba uvifera	Seagrape	24"	20'	20'	Relocate
24747	BBU	Bucida buceras	Black Olive	18"	20'	20'	Relocate
24748	BBU	Bucida buceras	Black Olive	17"	20'	20'	Relocate
24749	FSP	Ficus spp.	Ficus	15"	12'	20'	Relocate
24750	FSP	Ficus spp.	Ficus	48"	25'	20'	Relocate
24751	SAC	Schefflera actinophylla	Umbrella Tree	10"	15'	20'	Relocate
24752	CNU	Cocos nucifera	Coconut Palm	14"	15'	20'	Relocate
24753	CNU	Cocos nucifera	Coconut Palm	14"	15'	20'	Relocate
24754	CNU	Cocos nucifera	Coconut Palm	14"	15'	20'	Relocate
24756	SPA	Sabal palmetto	Cabbage Palm	10"	8'	20'	Relocate
24757	SPA	Sabal palmetto	Cabbage Palm	12"	8'	20'	Relocate
24758	SPA	Sabal palmetto	Cabbage Palm	10"	8'	20'	Relocate
24759	SPA	Sabal palmetto	Cabbage Palm	15"	8'	20'	Relocate
24760	SPA	Sabal palmetto	Cabbage Palm	9"	8'	20'	Relocate
24761	SPA	Sabal palmetto	Cabbage Palm	8"	8'	20'	Relocate
24762	SPA	Sabal palmetto	Cabbage Palm	8"	8'	20'	Relocate
24763	SPA	Sabal palmetto	Cabbage Palm	8"	8'	20'	Relocate
24764	SPA	Sabal palmetto	Cabbage Palm	9"	8'	20'	Relocate
24765	SPA	Sabal palmetto	Cabbage Palm	12"	8'	20'	Relocate
24767	FSP	Ficus spp.	Ficus	48"	30'	20'	Relocate
24768	AWR	Acoelorrhaphe wrightii	Paurotis	4"	7'	20'	Relocate
24769	AWR	Acoelorrhaphe wrightii	Paurotis (2)	4"	7'	20'	Relocate
24770	AWR	Acoelorrhaphe wrightii	Paurotis (3)	4"	7'	20'	Relocate
24771	AWR	Acoelorrhaphe wrightii	Paurotis (1)	4"	7'	20'	Relocate
24772	AWR	Acoelorrhaphe wrightii	Paurotis (2)	4"	7'	20'	Relocate
24773	CBR	Callophyllum brasiliense	Beautyleaf	13"	20'	20'	Relocate
24774	CBR	Callophyllum brasiliense	Beautyleaf	9"	12'	20'	Relocate
24775	CBR	Callophyllum brasiliense	Beautyleaf	9"	15'	20'	Relocate
24776	AWR	Acoelorrhaphe wrightii	Paurotis	3"	4'	20'	Relocate
24777	AWR	Acoelorrhaphe wrightii	Paurotis	3"	4'	20'	Relocate
24778	AWR	Acoelorrhaphe wrightii	Paurotis	3"	4'	20'	Relocate
24779	AWR	Acoelorrhaphe wrightii	Paurotis	3"	4'	20'	Relocate
24780	AWR	Acoelorrhaphe wrightii	Paurotis	3"	4'	20'	Relocate
24781	AWR	Acoelorrhaphe wrightii	Paurotis	3"	4'	20'	Relocate
24782	CBR	Callophyllum brasiliense	Beautyleaf	15"	20'	20'	Relocate
24783	SPA	Sabal palmetto	Cabbage Palm	9"	10'	20'	Relocate
24784	SPA	Sabal palmetto	Cabbage Palm	10"	10'	20'	Relocate
24785	SPA	Sabal palmetto	Cabbage Palm	12"	10'	20'	Relocate
24786	SPA	Sabal palmetto	Cabbage Palm	9"	10'	20'	Relocate
24787	SPA	Sabal palmetto	Cabbage Palm	7"	10'	20'	Relocate
24788	CBR	Callophyllum brasiliense	Beautyleaf	8"	12'	20'	Relocate
24789	CBR	Callophyllum brasiliense	Beautyleaf	18"	20'	20'	Relocate
24790	CBR	Callophyllum brasiliense	Beautyleaf	15"	15'	20'	Relocate
24791	FSP	Ficus spp.	Ficus	48"	35'	20'	Relocate
24792	FSP	Ficus spp.	Ficus	5"	12'	20'	Relocate
24793	FSP	Ficus spp.	Ficus	6"	15'	20'	Relocate
24794	FSP	Ficus spp.	Ficus	15"	12'	20'	Relocate
24795	FSP	Ficus spp.	Ficus	19"	20'	20'	Relocate
24796	FSP	Ficus spp.	Ficus	33"	20'	20'	Relocate
24797	FSP	Ficus spp.	Ficus	37"	28'	20'	Relocate
24798	FSP	Ficus spp.	Ficus	18"	30'	20'	Relocate
24799	FSP	Ficus spp.	Ficus	18"	30'	20'	Relocate
24800	FSP	Ficus spp.	Ficus	13"	23'	20'	Relocate
24801	FSP	Ficus spp.	Ficus	13"	20'	20'	Relocate
24802	FSP	Ficus spp.	Ficus	9"	20'	20'	Relocate
24803	FSP	Ficus spp.	Ficus	15"	20'	20'	Relocate
24804	FSP	Ficus spp.	Ficus	8"	25'	20'	Relocate
24809	FSP	Ficus spp.	Ficus	24"	20'	20'	Relocate
24810	FSP	Ficus spp.	Ficus	12"	15'	20'	Relocate
24811	FSP	Ficus spp.	Ficus	24"	15'	20'	Relocate
24812	FSP	Ficus spp.	Ficus	13"	20'	20'	Relocate
24813	FSP	Ficus spp.	Ficus	15"	20'	20'	Relocate
24814	FSP	Ficus spp.	Ficus	13"	20'	20'	Relocate
24815	FSP	Ficus spp.	Ficus	13"	20'	20'	Relocate
24816	FSP	Ficus spp.	Ficus	10"	15'	20'	Relocate
24817	FSP	Ficus spp.	Ficus	15"	20'	20'	Relocate
24818	FSP	Ficus spp.	Ficus	13"	20'	20'	Relocate
24819	FSP	Ficus spp.	Ficus	15"	25'	20'	Relocate
24820	FSP	Ficus spp.	Ficus	10"	20'	20'	Relocate
24821	SPA	Sabal palmetto	Cabbage Palm	9"	10'	20'	Relocate
24822	SPA	Sabal palmetto	Cabbage Palm	9"	10'	20'	Relocate
24823	SPA	Sabal palmetto	Cabbage Palm	10"	10'	20'	Relocate
24824	AWR	Acoelorrhaphe wrightii	Queen Palm	16"	15'	20'	Remove
24825	AWR	Acoelorrhaphe wrightii	Queen Palm	14"	15'	20'	Remove
24826	AWR	Acoelorrhaphe wrightii	Queen Palm	12"	15'	20'	Remove
24827	PRO	Phoenix roebellini	Robellinni	3"	5'	20'	Remove
24830	VMO	Veitchia montgomeryana	Montgomery Palm	9"	30'	15'	Remove
24831	VMO	Veitchia montgomeryana	Montgomery Palm	9"	30'	15'	Remove
24832	VMO	Veitchia montgomeryana	Montgomery Palm	8"	30'	15'	Remove
24833	VMO	Veitchia montgomeryana	Montgomery Palm	4"	15'	10'	Remove
24834	VMO	Veitchia montgomeryana	Montgomery Palm	5"	24'	10'	Remove
24835	VMO	Veitchia montgomeryana	Montgomery Palm	5"	24'	10'	Remove
24836	VMO	Veitchia montgomeryana	Montgomery Palm	4"	12'	10'	Remove
24837	VMO	Veitchia montgomeryana	Montgomery Palm	10"	30'	10'	Remove
24838	QVI	Quercus virginiana	Oak	36"	45'	40'	Relocate
24839	VMO	Veitchia montgomeryana	Montgomery Palm	4"	28'	6'	Remove
24840	VMO	Veitchia montgomeryana	Montgomery Palm (4)	4"	25'	6'	Remove
24841	PRO	Phoenix roebellini	Robellinni (2)	2 x 4"	6'	5'	Remove
24842	CLU	Chrysalidocarpus lutescens	Areca (1)	4"	10'	6'	Remove
24843	CLU	Chrysalidocarpus lutescens	Areca (1)	3"	20'	2'	Remove
24845	CLU	Chrysalidocarpus lutescens	Areca (8)	4"	15'	4'	Remove
24847	CLU	Chrysalidocarpus lutescens	Areca (8)	4"	8'	4'	Remove
24849	FSP	Ficus spp.	Ficus	14"	25'	22'	Remove
24850	VMO	Veitchia montgomeryana	Montgomery Palm	5"	14'	12'	Remove
24851	SPA	Sabal palmetto	Cabbage Palm	14"	30'	10'	Remove
24852	PRO	Phoenix roebellini	Robellinni	4"	8'	7'	Remove
24853	CLU	Clusia rosea	Pitch Apple	13"	25'	25'	Relocate
24854	SPA	Sabal palmetto	Cabbage Palm	12"	20'	8'	Remove
24855	SPA	Sabal palmetto	Cabbage Palm	12"	22'	10'	Remove
24856	FSP	Ficus spp.	Ficus	18"	25'	25'	Remove
24857	CER	Cococarpus erectus var.sericeus	Silver Button Wood (3)	3 x 9"	20'	21'	Remove
24858	BBU	Bucida buceras	Black Olive	10"	20'	20'	Relocate
24859	SPA	Sabal palmetto	Cabbage Palm	10"	12'	20'	Relocate
24860	SPA	Sabal palmetto	Cabbage Palm	12"	12'	20'	Relocate
24862	SPA	Sabal palmetto	Cabbage Palm	12"	10'	20'	Relocate
24863	CBR	Callophyllum brasiliense	Beautyleaf	8"	15'	20'	Relocate
24864	SAC	Schefflera actinophylla	Umbrella Tree	8"	15'	20'	Remove
24865	SPA	Sabal palmetto	Cabbage Palm	13"	10'	20'	Relocate
24866	SPA	Sabal palmetto	Cabbage Palm	12"	10'	20'	Relocate
24867	CBR	Callophyllum brasiliense	Beautyleaf	8"	5'	20'	Relocate
24868	SAC	Schefflera actinophylla	Umbrella Tree	9"	7'	20'	Remove
24869	SPA	Sabal palmetto	Cabbage Palm	14"	10'	20'	Relocate
24870	SPA	Sabal palmetto	Cabbage Palm	9"	10'	20'	Relocate
24871	CER	Cococarpus erectus var.sericeus	Silver Button Wood	8"	12'	20'	Relocate
24872	SAC	Schefflera actinophylla	Umbrella Tree	9"	15'	20'	Remove
24873	SPA	Sabal palmetto	Cabbage Palm	10"	10'	20'	Relocate
24874	SPA	Sabal palmetto	Cabbage Palm	9"	10'	20'	Relocate
24875	PNA	Podocarpus nagi	Weeping Yew	13"	20'	20'	Relocate
24876	THE	Tabebuia heterophylla	Pink Trumpet Tree	10"	20'	20'	Relocate
24877	SAC	Schefflera actinophylla	Umbrella Tree	14"	12'	20'	Remove
24878	PRO	Phoenix roebellini	Robellinni	3"	4'	20'	Remove
24879	SPA	Sabal palmetto	Cabbage Palm	9"	10'	20'	Relocate
24880	SPA	Sabal palmetto	Cabbage Palm	9"	10'	20'	Relocate
24881	LJA	Ligustrum japonicum	Ligustrum	6"	10'	20'	Remove
24882	LJA	Ligustrum japonicum	Ligustrum	5"	10'	20'	Remove
24883	LJA	Ligustrum japonicum	Ligustrum	5"	10'	20'	Remove
24884	LJA	Ligustrum japonicum	Ligustrum	6"	10'	20'	Remove
24885	CUV	Coccoloba uvifera	Seagrape	24"	20'	20'	Relocate
24886	CUV	Coccoloba uvifera	Seagrape	22"	20'	20'	Relocate
24887	CUV	Coccoloba uvifera	Seagrape	26"	20'	20'	Relocate
24888	CUV	Coccoloba uvifera	Seagrape	16"	20'	20'	Relocate
24889	CUV	Coccoloba uvifera	Seagrape	15"	20'	20'	Relocate
24890	CUV	Coccoloba uvifera	Seagrape	16"	20'	20'	Relocate
24891	FSP	Ficus spp.	Ficus	28"	25'	20'	Relocate
24892	FSP	Ficus spp.	Ficus	18"	25'	20'	Relocate
24893	FSP	Ficus spp.	Ficus	20"	25'	20'	Relocate
24894	FSP	Ficus spp.	Ficus	25"	25'	20'	Relocate
24895	FSP	Ficus spp.	Ficus	28"	25'	20'	Relocate
24896	FSP	Ficus spp.	Ficus	24"	25'	20'	Relocate
24897	FSP	Ficus spp.	Ficus	18"	25'	20'	Relocate
24898	FSP	Ficus spp.	Ficus	12"	25'	20'	Relocate
24899	FSP	Ficus spp.	Ficus	27"	25'	20'	Relocate
24900	WRO	Washingtonia robusta	Chinese Fan Palm	8"	5'	20'	Remove
24901	DCA	Dypsis Cabada	Cabada Palm Cluster (6)	2" - 8"	12'	20'	Relocate
24902	DCA	Dypsis Cabada	Cabada Palm Cluster (12)	2" - 6"	20'	20'	Relocate
24903	DCA	Dypsis Cabada	Cabada Palm Cluster (12)	2" - 5"	12'	20'	Relocate
24904	SPA	Sabal palmetto	Cabbage Palm	10"	8'	20'	Relocate
24905	SPA	Sabal palmetto	Cabbage Palm	12"	8'	20'	Relocate
24906	SPA	Sabal palmetto	Cabbage Palm	10"	8'	20'	Relocate
24907	FSP	Ficus spp.	Ficus	24"	25'	20'	Relocate
24908	FSP	Ficus spp.	Ficus	18"	25'	20'	Relocate
24909	FSP	Ficus spp.	Ficus	16"	25'	20'	Relocate
24910	FSP	Ficus spp.	Ficus	15"	25'	20'	Relocate
24911	FSP	Ficus spp.	Ficus	16"	25'	20'	Relocate
24912	FSP	Ficus spp.	Ficus	24"	25'	20'	Relocate
24913	FSP	Ficus spp.	Ficus	24"	25'	20'	Relocate
24914	FSP	Ficus spp.	Ficus	24"	25'	20'	Relocate
24915	FSP	Ficus spp.	Ficus	17"	20'	20'	Relocate
24916	FSP	Ficus spp.	Ficus	10"	20'	20'	Relocate
24917	FSP	Ficus spp.	Ficus	8"	15'	20'	Relocate
24918	FSP	Ficus spp.	Ficus	14"	20'	20'	Relocate
24919	FSP	Ficus spp.	Ficus	14"	20'	20'	Relocate
24920	FSP	Ficus spp.	Ficus	12"	25'	20'	Relocate
24921	FSP	Ficus spp.	Ficus	13"	25'	20'	Relocate
24922	FSP	Ficus spp.	Ficus	16"	25'	20'	Relocate
24923	CRO	Clusia rosea	Pitch Apple	4"	8'	20'	Relocate
24924	CRO	Clusia rosea	Pitch Apple	5"	8'	20'	Relocate
24925	CRO	Clusia rosea	Pitch Apple	6"	8'	20'	Relocate
24926	CRO	Clusia rosea	Pitch Apple	4"	8'	20'	Relocate
24927	CRO	Clusia rosea	Pitch Apple	4"	8'	20'	Relocate
24928	CRO	Clusia rosea	Pitch Apple	6"	8'	20'	Relocate
24929	CNU	Cocos nucifera	Coconut Palm	18"	20'	20'	Relocate
24930	CNU	Cocos nucifera	Coconut Palm	15"	20'	20'	Relocate
24931	CNU	Cocos nucifera	Coconut Palm	15"	20'	20'	Relocate
24932	CNU	Cocos nucifera	Coconut Palm	13"	20'	20'	Relocate
24933	CNU	Cocos nucifera	Coconut Palm	13"	20'	20'	Relocate
24934	CNU	Cocos nucifera	Coconut Palm	24"	20'	20'	Relocate
24935	CNU	Cocos nucifera	Coconut Palm	16"	20'	20'	Relocate
24936	CNU	Cocos nucifera	Coconut Palm	13"	20'	20'	Relocate
24937	CNU	Cocos nucifera	Coconut Palm	18"	20'	20'	Relocate
24938	CNU	Cocos nucifera	Coconut Palm	16"	20'	20'	Relocate
24939	CNU	Cocos nucifera	Coconut Palm	15"	20'	20'	Relocate
24940	CNU	Cocos nucifera	Coconut Palm	13"	20'	20'	Relocate

Existing Trees and Palms

Iden.	Symbol	Scientific Name	Common Name	D.B.H. (inches)	Canopy Diameter (feet)	O.A. Height (feet)	Disposition
24941	CNU	Cocos nucifera	Coconut Palm	13"	20'	20'	Relocate
24942	CNU	Cocos nucifera	Coconut Palm	9"	20'	20'	Relocate
24943	CNU	Cocos nucifera	Coconut Palm	9"	20'	20'	Relocate
24944	CNU	Cocos nucifera	Coconut Palm	8"	20'	20'	Relocate
24945	CNU	Cocos nucifera	Coconut Palm	9"	20'	20'	Relocate
24946	CNU	Cocos nucifera	Coconut Palm	14"	20'	20'	Relocate
24947	CNU	Cocos nucifera	Coconut Palm	14"	20'	20'	Relocate
24948	CNU	Cocos nucifera	Coconut Palm	14"	20'	20'	Relocate
24949	CNU	Cocos nucifera	Coconut Palm	17"	20'	20'	Relocate
24950	CNU	Cocos nucifera	Coconut Palm	8"	20'	20'	Relocate
24951	CNU	Cocos nucifera	Coconut Palm	15"	20'	20'	Relocate
24952	CNU	Cocos nucifera	Coconut Palm	9"	20'	20'	Relocate
24953	CNU	Cocos nucifera	Coconut Palm	13"	20'	20'	Relocate
24954	CNU	Cocos nucifera	Coconut Palm	8"	20'	20'	Relocate
24955	CNU	Cocos nucifera	Coconut Palm	10"	20'	20'	Relocate
24956	CNU	Cocos nucifera	Coconut Palm	10"	20'	20'	Relocate
24957	CNU	Cocos nucifera	Coconut Palm	10"	20'	20'	Relocate
24958	CNU	Cocos nucifera	Coconut Palm	16"	20'	20'	Relocate
24959	CNU	Cocos nucifera	Coconut Palm	9"	20'	20'	Relocate
24960	CNU	Cocos nucifera	Coconut Palm	12"	20'	20'	Relocate
24961	CNU	Cocos nucifera	Coconut Palm	10"	20'	20'	Relocate
24962	CNU	Cocos nucifera	Coconut Palm	12"	20'	20'	Relocate
24963	CNU	Cocos nucifera	Coconut Palm	12"	20'	20'	Relocate
24964	CNU	Cocos nucifera	Coconut Palm	12"	20'	20'	Relocate
24965	CNU	Cocos nucifera	Coconut Palm	12"	20'	20'	Relocate
24966	CNU	Cocos nucifera	Coconut Palm	8"	20'	20'	Relocate
24967	CNU	Cocos nucifera	Coconut Palm	12"	20'	20'	Relocate
24968	CNU	Cocos nucifera	Coconut Palm	8"	20'	20'	Relocate
24969	CNU	Cocos nucifera	Coconut Palm	9"	20'	20'	Relocate
24970	CNU	Cocos nucifera	Coconut Palm	8"	20'	20'	Relocate
24971	CNU	Cocos nucifera	Coconut Palm	8"	20'	20'	Relocate
24972	CNU	Cocos nucifera	Coconut Palm	10"	20'	20'	Relocate
24973	CNU	Cocos nucifera	Coconut Palm	8"	20'	20'	Relocate
24974	CNU	Cocos nucifera	Coconut Palm	15"	20'	20'	Relocate
24975	CNU	Cocos nucifera	Coconut Palm	9"	20'	20'	Relocate
24976	CNU	Cocos nucifera	Coconut Palm	7"	20'	20'	Relocate
24977	CNU	Cocos nucifera	Coconut Palm	15"	20'	20'	Relocate
24978	CNU	Cocos nucifera	Coconut Palm	12"	20'	20'	Relocate
24979	CNU	Cocos nucifera	Coconut Palm	10"	20'	20'	Relocate
24980	CNU	Cocos nucifera	Coconut Palm	14"	20'	20'	Relocate
24981	CNU	Cocos nucifera	Coconut Palm	13"	20'	20'	Relocate
24982	CNU	Cocos nucifera	Coconut Palm	10"	20'	20'	Relocate
24983	CNU	Cocos nucifera	Coconut Palm	14"	20'	20'	Relocate
24984	CNU	Cocos nucifera	Coconut Palm	10"	20'	20'	Relocate
24985	CNU	Cocos nucifera	Coconut Palm	14"	20'	20'	Relocate
24986	CNU	Cocos nucifera	Coconut Palm	13"	20'	20'	Relocate
24987	CNU	Cocos nucifera	Coconut Palm	13"	20'	20'	Relocate
24988	CNU	Cocos nucifera	Coconut Palm	12"	20'	20'	Relocate
24989	CNU	Cocos nucifera	Coconut Palm	13"	20'	20'	Relocate
24990	CBR	Callophyllum brasiliense	Beautyleaf	4"	8'	20'	Relocate
24991	CBR	Callophyllum brasiliense	Beautyleaf	4"	12'	20'	Relocate
24992	CBR	Callophyllum brasiliense	Beautyleaf	5"	12'	20'	Relocate
24993	CBR	Callophyllum brasiliense	Beautyleaf	5"	12'	20'	Relocate
24994	SPA	Sabal palmetto	Cabbage Palm	12"	10'	20'	Relocate
24995	SPA	Sabal palmetto	Cabbage Palm	12"	10'	20'	Relocate
24996	CNU	Cocos nucifera	Coconut Palm	15"	20'	20'	Relocate
24997	CNU	Cocos nucifera	Coconut Palm	15"	20'	20'	Relocate
24998	CUV	Coccoloba uvifera	Seagrape (size at base)	17"	20'	20'	Relocate
24999	CUV	Coccoloba uvifera	Seagrape (size at base)	24"	20'	20'	Relocate
25000	CUV	Coccoloba uvifera	Seagrape (size at base)	24"	20'	20'	Relocate
25001	CUV	Coccoloba uvifera	Seagrape (size at base)	18"	20'	20'	Relocate
25002	CUV	Coccoloba uvifera	Seagrape (size at base)	18"	20'	20'	Relocate
25004	CUV	Coccoloba uvifera	Seagrape (size at base)	24"	20'	20'	Relocate
25005	CUV	Coccoloba uvifera	Seagrape (size at base)	17"	20'	20'	Relocate
25006	CUV	Coccoloba uvifera	Seagrape (size at base)	33"	20'	20'	Relocate
25007	CUV	Coccoloba uvifera	Seagrape (size at base)	22"	20'	20'	Relocate
25008	CUV	Coccoloba uvifera	Seagrape (size at base)	15"	20'	20'	Relocate
25009	CUV	Coccoloba uvifera	Seagrape (size at base)	13"	20'	20'	Relocate
25010	CUV	Coccoloba uvifera	Seagrape (size at base)	20"	20'	20'	Relocate
25011	CNU	Cocos nucifera	Coconut Palm	12"	20'	20'	Relocate
25012	CNU	Cocos nucifera	Coconut Palm	12"	20'	20'	Relocate
25013	CNU	Cocos nucifera	Coconut Palm	14"	20'	20'	Relocate
25014	CNU	Cocos nucifera	Coconut Palm	14"	20'	20'	Relocate
25015	CNU	Cocos nucifera	Coconut Palm	12"	20'	20'	Relocate
25016	CNU	Cocos nucifera	Coconut Palm	10"	20'	20'	Relocate
25017	CNU	Cocos nucifera	Coconut Palm	9"	20'	20'	Relocate
25018	CNU	Cocos nucifera	Coconut Palm	13"	20'	20'	Relocate
25019	CNU	Cocos nucifera	Coconut Palm	12"	20'	20'	Relocate
25020	CNU	Cocos nucifera	Coconut Palm	15"	20'	20'	Relocate
25021	CNU	Cocos nucifera	Coconut Palm	13"	20'	20'	Relocate
25022	CNU	Cocos nucifera	Coconut Palm	13"	20'	20'	Relocate
25023	CNU	Cocos nucifera	Coconut Palm	14"	20'	20'	Relocate
25024	CNU	Cocos nucifera	Coconut Palm	20"	20'	20'	Relocate
25025	CNU	Cocos nucifera	Coconut Palm	18"	20'	20'	Relocate
25026	CNU	Cocos nucifera	Coconut Palm	13"	20'	20'	Relocate
25027	CNU	Cocos nucifera	Coconut Palm	16"	20'	20'	Relocate
25028	CNU	Cocos nucifera	Coconut Palm	13"	20'	20'	Relocate
25029	CNU	Cocos nucifera	Coconut Palm	14"	20'	20'	Relocate
25030	CNU	Cocos nucifera	Coconut Palm	18"	20'	20'	Relocate
25031	CNU	Cocos nucifera	Coconut Palm	18"	20'	20'	Relocate
25032	CNU	Cocos nucifera	Coconut Palm	24"	20'	20'	Relocate
25033	CNU	Cocos nucifera	Coconut Palm	12"	20'	20'	Relocate
25034	CNU	Cocos nucifera	Coconut Palm	12"	20'	20'	Relocate
25035	CNU	Cocos nucifera	Coconut Palm	15"	20'	20'	Relocate
25036	CNU	Cocos nucifera	Coconut Palm	10"	20'	20'	Relocate
25037	CNU	Cocos nucifera	Coconut Palm	12"	20'	20'	Relocate
25038	CNU	Cocos nucifera	Coconut Palm	13"	20'	20'	Relocate
25039	CNU	Cocos nucifera	Coconut Palm	14"	20'	20'	Relocate
25040	CNU	Cocos nucifera	Coconut Palm	8"	20'	20'	Relocate
25041	CNU	Cocos nucifera	Coconut Palm	12"	20'	20'	Relocate
25042	CNU	Cocos nucifera	Coconut Palm	10"	20'	20'	Relocate
25043	CNU	Cocos nucifera	Coconut Palm	10"	20'	20'	Relocate
25044	CNU	Cocos nucifera	Coconut Palm	15"	20'	20'	Relocate
25045	CNU	Cocos nucifera	Coconut Palm	15"	20'	20'	Relocate
25046	CNU	Cocos nucifera	Coconut Palm	15"	20'	20'	Relocate
25047	CNU	Cocos nucifera	Coconut Palm	15"	20'	20'	Relocate
25048	CNU	Cocos nucifera	Coconut Palm	13"	20'	20'	Relocate
25049	CNU	Cocos nucifera	Coconut Palm	12"	20'	20'	Relocate
25050	CNU	Cocos nucifera	Coconut Palm	13"	20'	20'	Relocate
25051	CBR	Callophyllum brasiliense	Beautyleaf	4"	8'	20'	Relocate
25052	CBR	Callophyllum brasiliense	Beautyleaf	4"	8'	20'	Relocate
25053	SPA	Sabal palmetto	Cabbage Palm	10"	8'	20'	Relocate
25054	SPA	Sabal palmetto	Cabbage Palm	10"	8'	20'	Relocate
25055	CBR	Callophyllum brasiliense	Beautyleaf	4"	8'	20'	Relocate
25056	CBR	Callophyllum brasiliense	Beautyleaf	4"	8'	20'	Relocate
25057	CRO	Clusia rosea	Pitch Apple	4"	8'	20'	Relocate
25058	CRO	Clusia rosea	Pitch Apple	4"	5'	20'	Relocate
25059	CRO	Clusia rosea	Pitch Apple	5"	8'	20'	Relocate
25060	FSP	Ficus spp.	Ficus	24"	25'	20'	Relocate
25061	FSP	Ficus spp.	Ficus	20"	25'	20'	Relocate
25062	FSP	Ficus spp.	Ficus	15"	25'	20'	Relocate
25063	FSP	Ficus spp.	Ficus	15"	25'	20'	Relocate
25064	FSP	Ficus spp.	Ficus	18"	25'	20'	Relocate
25065	FSP	Ficus spp.	Ficus	18"	25'	20'	Relocate
25066	FSP	Ficus spp.	Ficus	20"	25'	20'	Relocate
25067	FSP	Ficus spp.	Ficus	17"	25'	20'	Relocate
25068	FSP	Ficus spp.	Ficus	15"	25'	20'	Relocate
25069	FSP	Ficus spp.	Ficus	17"	25'	20'	Relocate
25070	FSP	Ficus spp.	Ficus	14"	25'	20'	Relocate
25071	FSP	Ficus spp.	Ficus	24"	25'	20'	Relocate
25072	HSC	Hibiscus schizopetalus	Hibiscus	3"	6'	20'	Relocate
25073	HSC	Hibiscus schizopetalus	Hibiscus	3"	8'	20'	Relocate
25076	FSP	Ficus spp.	Ficus	20"	25'	20'	Relocate
25077	FSP	Ficus spp.	Ficus	24"	25'	20'	Relocate
25078	FSP	Ficus spp.	Ficus	20"	25'	20'	Relocate
25079	FSP	Ficus spp.	Ficus	20"	25'	20'	Relocate
25080	FSP	Ficus spp.	Ficus	18"	25'	20'	Relocate
25081	FSP	Ficus spp.	Ficus	14"	25'	20'	Relocate
25082	FSP	Ficus spp.	Ficus	15"	25'	20'	Relocate
25083	FSP	Ficus spp.	Ficus	18"	25'	20'	Relocate
25084	FSP	Ficus spp.	Ficus	18"	25'	20'	Relocate
25085	FSP	Ficus spp.	Ficus	13"	25'	20'	Relocate
25086	FSP	Ficus spp.	Ficus	18"	25'	20'	Relocate
25087	FSP	Ficus spp.	Ficus	15"	25'	20'	Relocate
25088	FSP	Ficus spp.	Ficus	13"	25'	20'	Relocate
25089	SPA	Sabal palmetto	Cabbage Palm	9"	8'	20'	Relocate
25090	SPA	Sabal palmetto	Cabbage Palm	12"	8'	20'	Relocate
25091	SPA	Sabal palmetto	Cabbage Palm	9"	8'	20'	Relocate
25092	CBR	Callophyllum brasiliense	Beautyleaf	7"	12'	20'	Relocate
25093	CNU	Cocos nucifera	Coconut Palm	14"	20'	20'	Relocate
25094	CNU	Cocos nucifera	Coconut Palm	14"	20'	20'	Relocate
25095	CNU	Cocos nucifera	Coconut Palm	14"	20'	20'	Relocate
25096	CNU	Cocos nucifera	Coconut Palm	14"	20'	20'	Relocate
25097	CNU	Cocos nucifera	Coconut Palm	14"	20'	20'	Relocate
25098	DCA	Dypsis Cabada	Cabada Palm Cluster (5)	2" - 3"	10'	20'	Relocate
25099	DCA	Dypsis Cabada	CabadaPalm Cluster (5)	3" - 4"	10'	20'	Relocate
25100	PRO	Phoenix roebellini	Robellinni	4"	8'	20'	Relocate
25101	CBR	Callophyllum brasiliense	Beautyleaf	4"	5'	20'	Relocate
25102	CBR	Callophyllum brasiliense	Beautyleaf	8"	15'	20'	Relocate
25103	CBR	Callophyllum brasiliense	Beautyleaf	8"	15'	20'	Relocate
25104	CNU	Cocos nucifera	Coconut Palm	13"	20'	20'	Relocate
25105	CNU	Cocos nucifera	Coconut Palm	12"	20'	20'	Relocate
25106	CNU	Cocos nucifera	Coconut Palm	12"	20'	20'	Relocate
25107	SPA	Sabal palmetto	Cabbage Palm	12"	8'	20'	Relocate
25108	CNU	Cocos nucifera	Coconut Palm	18"	20'	20'	Relocate
25109	CNU	Cocos nucifera	Coconut Palm	15"	20'	20'	Relocate
25110	CNU	Cocos nucifera	Coconut Palm	13"	20'	20'	Relocate
25111	CNU	Cocos nucifera	Coconut Palm	13"	20'	20'	Relocate
25112	CNU	Cocos nucifera	Coconut Palm	12"	20'	20'	Relocate
25113	CNU	Cocos nucifera	Coconut Palm	13"	20'	20'	Relocate
25114	CNU	Cocos nucifera	Coconut Palm	14"	20'	20'	Relocate
25115	CNU	Cocos nucifera	Coconut Palm	12"	20'	20'	Relocate
25116	CNU	Cocos nucifera	Coconut Palm	12"	20'	20'	Relocate
25117	CNU	Cocos nucifera	Coconut Palm	17"	20'	20'	Relocate
25118	CNU	Cocos nucifera	Coconut Palm	15"	20'	20'	Relocate
25119	CNU	Cocos nucifera	Coconut Palm	15"	20'	20'	Relocate
25120	CNU	Cocos nucifera	Coconut Palm	13"	20'	20'	Relocate
25121	CNU	Cocos nucifera	Coconut Palm	15"	20'	20'	Relocate
25122	CUV	Coccoloba uvifera	Seagrape Cluster	10"	25'	20'	Relocate
25123	CUV	Coccoloba uvifera	Seagrape (size at base)	16"	25'	20'	Relocate
25124	CUV	Coccoloba uvifera	Seagrape (size at base)	12"	25'	20'	Relocate
25125	CUV	Coccoloba uvifera	Seagrape (size at base)	13"	20'	20'	Relocate
25126	SPA	Sabal palmetto	Cabbage Palm	15"	8'	20'	Relocate
25127	CUV	Coccoloba uvifera	Seagrape (size at base)	13"	20'	20'	Relocate
25128	CUV	Coccoloba uvifera	Seagrape (size at base)	13"	25'	20'	Relocate
25129	CUV	Coccoloba uvifera	Seagrape (size at base)	13"	25'	20'	Relocate
25130	CUV	Coccoloba uvifera	Seagrape (size at base)	18"	20'	20'	Relocate
25131	PDA	Phoenix dactylifera	Date Palm	24"	20'	20'	Relocate
25132	SPA	Sabal palmetto	Cabbage Palm	13"	8'	20'	Relocate
25133	SPA	Sabal palmetto	Cabbage Palm	13"	8'	20'	Relocate
25134	SPA	Sabal palmetto	Cabbage Palm	14"	8'	20'	Relocate
25135	SPA	Sabal palmetto	Cabbage Palm	14"	8'	20'	Relocate
25136	PMA	Podocarpus macrophyllus	Yew	9"	8'	20'	Relocate
25137	PMA	Podocarpus macrophyllus	Yew	8"	6'	20'	Relocate
25138	PMA	Podocarpus macrophyllus	Yew	9"	5'	20'	Relocate
25139	PMA	Podocarpus macrophyllus	Yew	9"	6'	20'	Relocate
25140	PMA	Podocarpus macrophyllus	Yew	10"	10'	20'	Relocate
25141	CPU	Caesalpinia pulcherrima	Poincianna	5"	12'	20'	Relocate
25142	CBR	Callophyllum brasiliense	Beautyleaf	15"	25'	20'	Remove
25143	CBR	Callophyllum brasiliense	Beautyleaf	15"	25'	20'	Relocate
25144	FSP	Ficus spp.	Ficus Cluster	6"	12'	20'	Remove
25145	FSP	Ficus spp.	Ficus Cluster	6"	20'	12'	Remove
25147	TAR	Tabebuia argentea	Yellow Trumpet Tree	7"	18'	10'	Remove
25148	FSP	Ficus spp.	Ficus Cluster	10"	18'	10'	Remove
25149	VMO	Veitchia montgomeryana	Montgomery Palm	5"	25'	7'	Remove
25150	FSP	Ficus spp.	Ficus Cluster	5"	18'	10'	Remove
25151	VMO	Veitchia montgomeryana	Montgomery Palm	4"	25'	10'	Remove
25152	FSP	Ficus spp.	Ficus Cluster	7"	15'	10'	Remove
25153	FSP	Ficus spp.	Ficus Cluster	6"	12'	6'	Remove
25154	FSP	Ficus spp.	Ficus Cluster	6"	25'	10'	Remove

Existing Trees and Palms

Iden.	Symbol	Scientific Name	Common Name	D.B.H. (inches)	Canopy Diameter (feet)	O.A. Height (feet)	Disposition
25155	SPI	Schizanthus Pinnatus	Poor Man's Orchid	12"	25'	12'	Remove
25156	SAC	Schefflera actinophylla	Umbrella Tree	4"	25'	3'	Remove
25157	SAC	Schefflera actinophylla	Umbrella Cluster (11)	2" - 4"	15' - 22'	3'	Remove
25158	CBR	Callophyllum brasiliense	Beautyleaf	16"	25'	30'	Relocate
25159	PPI	Pongamia pinnata	Pongam	8"	18'	25'	Remove
25160	SAC	Schefflera actinophylla	Umbrella Cluster (6)	2" - 3"	4'	20'	Remove
25161	SAC	Schefflera actinophylla	Umbrella Cluster (2)	2" - 3"	2'	20'	Remove
25162	SPA	Sabal palmetto	Cabbage Palm	8"	10'	20'	Relocate
25163	SPA	Sabal palmetto	Cabbage Palm	8"	10'	20'	Relocate
25164	TAR	Tabebuia argentea	Yellow Trumpet Tree	9"	12'	20'	Relocate
25165	SAC	Schefflera actinophylla	Umbrella Cluster (6)	2" - 3"	3'	20'	Remove
25166	SAC	Schefflera actinophylla	Umbrella Cluster	8"	10'	20'	Remove
25167	SAC	Schefflera actinophylla	Umbrella Cluster	10"	10'	20'	Remove
25168	SAC	Schefflera actinophylla	Umbrella Cluster	9"	10'	20'	Remove
25169	SPA	Sabal palmetto	Cabbage Palm	8"	8'	20'	Relocate
25170	SPA	Sabal palmetto	Cabbage Palm	10"	8'	20'	Relocate
25171	SPA	Sabal palmetto	Cabbage Palm	9"	8'	20'	Relocate
25172	CBR	Callophyllum brasiliense	Beautyleaf	18"	25'	20'	Relocate
25173	LJA	Ligustrum japonicum	Ligustrum	5"	12'	20'	Remove
25174	SPA	Sabal palmetto	Cabbage Palm	8"	8'	20'	Relocate
25175	CRO	Clusia rosea	Pitch Apple	4"	6'	20'	Relocate
25176	CRO	Clusia rosea	Pitch Apple	5"	6'	20'	Relocate
25177	CRO	Clusia rosea	Pitch Apple	5"	6'	20'	Relocate
25178	SPA	Sabal palmetto	Cabbage Palm	9"	8'	20'	Relocate
25179	SPA	Sabal palmetto	Cabbage Palm	8"	8'	20'	Relocate
25180	SPA	Sabal palmetto	Cabbage Palm	8"	8'	20'	Relocate
25181	SPA	Sabal palmetto	Cabbage Palm	9"	8'	20'	Relocate
25182	SPA	Sabal palmetto	Cabbage Palm	8"	8'	20'	Relocate
25183	SPA	Sabal palmetto	Cabbage Palm	8"	8'	20'	Relocate
25184	SPA	Sabal palmetto	Cabbage Palm	8"	8'	20'	Relocate
25185	SPA	Sabal palmetto	Cabbage Palm	10"	8'	20'	Relocate
25186	LJA	Ligustrum japonicum	Ligustrum	6"	12'	20'	Remove
25187	CRO	Clusia rosea	Pitch Apple	5"	6'	20'	Relocate
25188	CRO	Clusia rosea	Pitch Apple	4"	6'	20'	Relocate
25189	CRO	Clusia rosea	Pitch Apple	4"	6'	20'	Relocate
25190	TAC	Tripetala actinophilla	Umbrella tree	8"	10'	20'	Remove
25191	DCA	Dypsis Cabada	Cabada Palm Cluster (8)	2" - 6"	10'	20'	Relocate
25192	DCA	Dypsis Cabada	Cabada Palm Cluster (10)	2" - 6"	6'	20'	Relocate
25194	CBR	Callophyllum brasiliense	Beautyleaf	36"	25'	20'	Relocate
25195	DCA	Dypsis Cabada	Cabada Palm Cluster (4)	4"	5'	20'	Relocate
25196	SPA	Sabal palmetto	Cabbage Palm	10"	8'	20'	Relocate
25197	SPA	Sabal palmetto	Cabbage Palm	10"	8'	20'	Relocate
25198	SPA	Sabal palmetto	Cabbage Palm	9"	8'	20'	Relocate
25199	SPA	Sabal palmetto	Cabbage Palm	9"	8'	20'	Relocate
25200	SPA	Sabal palmetto	Cabbage Palm	8"	8'	20'	Relocate
25201	SPA	Sabal palmetto	Cabbage Palm	8"	8'	20'	Relocate
25202	SPA	Sabal palmetto	Cabbage Palm	8"	8'	20'	Relocate
25206	FSP	Ficus spp.	Ficus	36"	35'	20'	Relocate
25207	PEL	Ptychosperma elegans	Solitaire Palm Cluster (2)	2" - 4"	8'	20'	Relocate
25208	PEL	Ptychosperma elegans	Solitaire Palm Cluster (3)	3" - 5"	8'	20'	Relocate
25209	FSP	Ficus spp.	Ficus	9"	20'	20'	Relocate
25210	CIC	Chrysobalanus icaco	Coco Plum Twin	9"	20'	20'	Relocate
25211	CIC	Chrysobalanus icaco	Coco Plum	3"	10'	20'	Relocate
25212	LAU	Livistona australis	Cabbage Palm	10"	10'	20'	Relocate
25213	CIC	Chrysobalanus icaco	Coco Plum	33"	50'	20'	Relocate
25214	CIC	Chrysobalanus icaco	Coco Plum	12"	30'	20'	Relocate
25215	CIC	Chrysobalanus icaco	Coco Plum	12"	20'	20'	Relocate
25216	CIC	Chrysobalanus icaco	Coco Plum twin	8"	20'	20'	Relocate
25217	CIC	Chrysobalanus icaco	Coco Plum single	8"	10'	20'	Relocate
25218	PEL	Ptychosperma elegans	Solitaire Palm	3"	5'	20'	Relocate
25219	FSP	Ficus spp.	Ficus	12"	20'	20'	Relocate
25220	FSP	Ficus spp.	Ficus	9"	15'	20'	Relocate
25221	PEL	Ptychosperma elegans	Solitaire Palm	3"	5'	20'	Relocate
25222	CIC	Chrysobalanus icaco	Coco Plum	12"	20'	20'	Relocate
25223	BBU	Bucida buceras	Black Olive	24"	25'	20'	Relocate
25224	BBU	Bucida buceras	Unknown	14"	20'	20'	Relocate
25225	BBU	Bucida buceras	Black Olive	12"	15'	20'	Relocate
25226	BBU	Bucida buceras	Black Olive	13"	15'	20'	Relocate
25227	BBU	Bucida buceras	Black Olive	16"	15'	20'	Relocate
25228	BBU	Bucida buceras	Black Olive	16"	15'	20'	Relocate
25229	BBU	Bucida buceras	Black Olive	13"	15'	20'	Relocate
25230	CIC	Chrysobalanus icaco	Coco Plum	7"	10'	20'	Relocate
25231	BBU	Bucida buceras	Black Olive	14"	15'	20'	Relocate
25232	BBU	Bucida buceras	Black Olive	15"	15'	20'	Relocate
25233	BBU	Bucida buceras	Black Olive	7"	15'	20'	Relocate
25234	BBU	Bucida buceras	Black Olive	15"	15'	20'	Relocate
25235	BBU	Bucida buceras	Black Olive	17"	15'	20'	Relocate
25236	BBU	Bucida buceras	Black Olive	13"	15'	20'	Relocate
25237	BBU	Bucida buceras	Black Olive	13"	15'	20'	Relocate
25238	BBU	Bucida buceras	Black Olive	14"	20'	20'	Relocate
25239	BBU	Bucida buceras	Black Olive	4"	8'	20'	Relocate
25240	BBU	Bucida buceras	Black Olive	4"	8'	20'	Relocate
25241	BBU	Bucida buceras	Black Olive	18"	15'	20'	Relocate
25242	BBU	Bucida buceras	Black Olive	7"	15'	20'	Relocate
25243	BBU	Bucida buceras	Black Olive	18"	15'	20'	Relocate
25244	BBU	Bucida buceras	Black Olive	8"	15'	20'	Relocate
25245	FSP	Ficus spp.	Ficus	48"	25'	20'	Relocate
25246	FSP	Ficus spp.	Ficus	48"	30'	20'	Relocate
25247	BBU	Bucida buceras	Black Olive	12"	15'	20'	Relocate
25248	BBU	Bucida buceras	Black Olive	14"	15'	20'	Relocate
25249	BBU	Bucida buceras	Black Olive	6"	10'	20'	Relocate
25250	BBU	Bucida buceras	Black Olive	15"	15'	20'	Relocate
25251	BBU	Bucida buceras	Black Olive	13"	15'	20'	Relocate
25252	BBU	Bucida buceras	Black Olive	7"	15'	20'	Relocate
25253	BBU	Bucida buceras	Black Olive	13"	15'	20'	Relocate
25254	FSP	Ficus spp.	Ficus	48"	25'	20'	Relocate
25255	BBU	Bucida buceras	Black Olive	12"	20'	20'	Relocate
25256	BBU	Bucida buceras	Black Olive	11"	15'	20'	Relocate
25257	BBU	Bucida buceras	Black Olive	15"	15'	20'	Relocate
25258	BBU	Bucida buceras	Black Olive	12"	15'	20'	Relocate
25259	BBU	Bucida buceras	Black Olive	18"	15'	20'	Relocate
25260	BBU	Bucida buceras	Black Olive	13"	15'	20'	Relocate
25262	BBU	Bucida buceras	Black Olive	15"	15'	20'	Relocate
25263	BBU	Bucida buceras	Black Olive	13"	15'	20'	Relocate
25264	BBU	Bucida buceras	Black Olive	18"	20'	20'	Relocate
25265	BBU	Bucida buceras	Black Olive	8"	15'	20'	Relocate
25266	BBU	Bucida buceras	Black Olive	16"	20'	20'	Relocate
25267	BBU	Bucida buceras	Black Olive	6"	10'	20'	Relocate
25268	BBU	Bucida buceras	Black Olive	6"	10'	20'	Relocate
25269	BBU	Bucida buceras	Black Olive	6"	10'	20'	Relocate
25270	BBU	Bucida buceras	Black Olive	12"	15'	20'	Relocate
25271	FSP	Ficus spp.	Ficus	24"	20'	20'	Relocate
25272	BBU	Bucida buceras	Black Olive	16"	15'	20'	Relocate
25273	BBU	Bucida buceras	Black Olive	14"	15'	20'	Relocate
25274	BBU	Bucida buceras	Black Olive	6"	10'	20'	Relocate
25275	BBU	Bucida buceras	Black Olive	6"	10'	20'	Relocate
25276	BBU	Bucida buceras	Black Olive	6"	10'	20'	Relocate
25277	BBU	Bucida buceras	Black Olive	6"	10'	20'	Relocate
25278	BBU	Bucida buceras	Black Olive	6"	10'	20'	Relocate
25279	BBU	Bucida buceras	Black Olive	12"	15'	20'	Relocate
25280	BBU	Bucida buceras	Black Olive	12"	20'	20'	Relocate
25281	BBU	Bucida buceras	Black Olive	14"	25'	20'	Relocate
25282	BBU	Bucida buceras	Black Olive	13"	20'	20'	Relocate
25283	BBU	Bucida buceras	Black Olive	15"	20'	20'	Relocate
25284	BBU	Bucida buceras	Black Olive	13"	20'	20'	Relocate
25285	BBU	Bucida buceras	Black Olive	12"	15'	20'	Relocate
25286	FSP	Ficus spp.	Ficus	36"	25'	20'	Relocate
25287	BBU	Bucida buceras	Black Olive	9"	12'	20'	Relocate
25288	FSP	Ficus spp.	Ficus	24"	25'	20'	Relocate
25289	BBU	Bucida buceras	Black Olive	8"	12'	20'	Relocate
25290	BBU	Bucida buceras	Black Olive	12"	20'	20'	Relocate
25291	FSP	Ficus spp.	Ficus	24"	25'	20'	Relocate
25292	BBU	Bucida buceras	Black Olive	14"	20'	20'	Relocate
25293	BBU	Bucida buceras	Black Olive	7"	12'	20'	Relocate
25294	BBU	Bucida buceras	Black Olive	7"	12'	20'	Relocate
25295	BBU	Bucida buceras	Black Olive	7"	12'	20'	Relocate
25296	BBU	Bucida buceras	Black Olive	7"	12'	20'	Relocate
25297	BBU	Bucida buceras	Black Olive	13"	20'	20'	Relocate
25298	BBU	Bucida buceras	Black Olive	6"	12'	20'	Relocate
25299	BBU	Bucida buceras	Black Olive	6"	12'	20'	Relocate
25300	BBU	Bucida buceras	Black Olive	12"	20'	20'	Relocate
25301	BBU	Bucida buceras	Black Olive	14"	20'	20'	Relocate
25302	BBU	Bucida buceras	Black Olive	14"	20'	20'	Relocate
25303	BBU	Bucida buceras	Black Olive	13"	20'	20'	Relocate
25304	BBU	Bucida buceras	Black Olive	13"	20'	20'	Relocate
25305	BBU	Bucida buceras	Black Olive	13"	20'	20'	Relocate
25306	BBU	Bucida buceras	Black Olive	14"	20'	20'	Relocate
25307	BBU	Bucida buceras	Black Olive	12"	20'	20'	Relocate
25308	BBU	Bucida buceras	Black Olive	12"	15'	20'	Relocate
25309	BBU	Bucida buceras	Black Olive	7"	12'	20'	Relocate
25310	BBU	Bucida buceras	Black Olive	7"	12'	20'	Relocate
25311	BBU	Bucida buceras	Black Olive	6"	12'	20'	Relocate
25312	BBU	Bucida buceras	Black Olive	6"	12'	20'	Relocate
25313	BBU	Bucida buceras	Black Olive	5"	12'	20'	Relocate
25314	BBU	Bucida buceras	Black Olive	6"	12'	20'	Relocate
25315	BBU	Bucida buceras	Black Olive	6"	12'	20'	Relocate
25316	BBU	Bucida buceras	Black Olive	14"	15'	20'	Relocate
25317	BBU	Bucida buceras	Black Olive	8"	15'	20'	Relocate
25318	BBU	Bucida buceras	Black Olive	15"	25'	20'	Relocate
25319	BBU	Bucida buceras	Black Olive	13"	20'	20'	Relocate
25320	BBU	Bucida buceras	Black Olive	14"	20'	20'	Relocate
25321	BBU	Bucida buceras	Black Olive	13"	15'	20'	Relocate
25322	PEL	Ptychosperma elegans	Solitaire Palm	4"	6'	20'	Relocate

Lighting Consultant
HILBISH MCGEE LIGHTING DESIGN
402 Peebles Street
Sewickley, PA 15143
(412) 749-0533

M/E/P Engineers
HNGS ENGINEERS ENRIQUE J SUAREZ, PE
4800 SW 74 Court
Miami, Florida 33155
(305) 270-9935

Structural Engineers
DOUGLAS WOOD ASSOCIATES, INC.
5040 NW 7th Street
Suite 820
Miami, Florida 33126
(305)4613450

Traffic Consultant
FANDREI CONSULTING INC.
12651 S Dixie Hwy, Suite 333
Pinecrest, Florida 33156
(305) 921-9855

Civil Engineers
FORTIN LEAVY SKILES DAN FORTIN JR.
180 NE 168th Street.
North Miami Beach, Florida 33162
(305) 653-4493

Parking Consultants
WALKER PARKING CONSULTANTS
242 SW 5th Street
Miami, Florida 33130
(305) 858-6777

Architect
SELLEK ARCHITECTURAL CONSULTANTS
2520 SW 99th Court
Miami, Florida 33165
(305) 559-6479

Landscape Architecture
RAYMOND JUNGLES INC.
3000 Grand Ave
Miami, Florida 33133
(305) 858-6777

Project
Bal Harbour
Bal Harbour Shops
9700 Collins Avenue
Bal Harbour, FL 33154
Project No. 1120BHSE

Architect
ZYSCOVICH
ARCHITECTS
100 N Biscayne Blvd . 27th Fl
Miami . FL 33132.2304
t 305.372.5222
f 305.577.4521
e info@zyscovich.com
w www.zyscovich.com

Seal
LANDSCAPE ARCHITECT:
FLORIDA LICENSE NO.
LC 000258
Not valid for construction unless signed in this box

COPYRIGHT© 2017 ZYSCOVICH, INC. ALL RIGHTS RESERVED. THESE DRAWINGS AND SPECIFICATIONS ARE INSTRUMENTS OF SERVICE AND SHALL REMAIN THE PROPERTY OF ZYSCOVICH, INC. WHETHER THE PROJECT FOR WHICH THEY WERE PREPARED IS EXECUTED OR NOT. THEY ARE NOT TO BE USED IN ANY MANNER ON OTHER PROJECTS OR EXTENSIONS TO THIS PROJECT EXCEPT BY AGREEMENT IN WRITING AND WITH THE APPROPRIATE COMPENSATION TO ZYSCOVICH, INC. REPRODUCTIONS OF SPECIFICATIONS WITHOUT THE WRITTEN CONSENT OF ZYSCOVICH, INC. IS PROHIBITED.

Key Plan

Revised:

TREE DISPOSITION

1120BHSE	01/09/17

L.007

1/10/2017 6:43:36 PM BRANDON CORNEJO

EXISTING COCONUT PALMS AT NEIMAN-MARCUS PARKING AREA TO BE RELOCATED

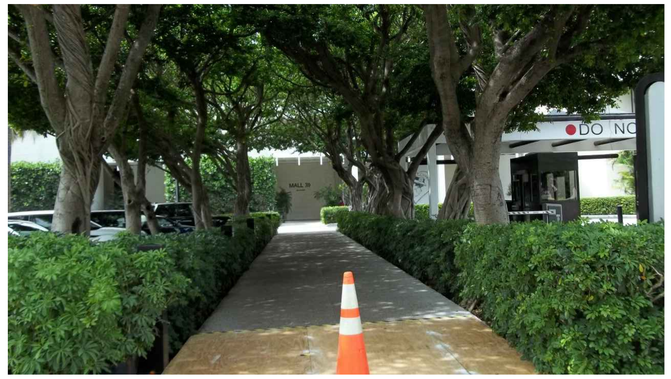

EXISTING FICUS AT ENTRANCE WALKWAY AT COLLINS AVENUE TO REMAIN

EXISTING COCONUT PALMS AT COLLINS AVENUE PARKING AREA TO BE RELOCATED

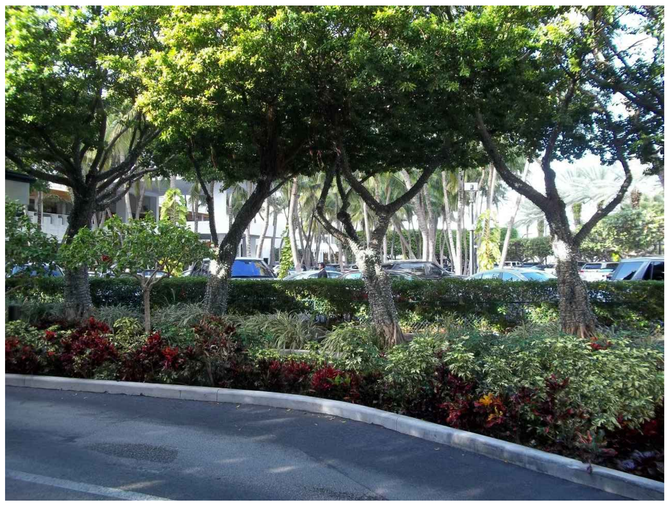

EXISTING FICUS AT SAKS FIFTH AVENUE PARKING AREA TO BE RELOCATED

EXISTING COCONUT PALMS AT GARAGE ACCESS DRIVE TO REMAIN

EXISTING COCONUT PALMS AT COLLINS AVENUE PARKING AREA TO BE RELOCATED

Architect
SELLECK ARCHITECTURAL CONSULTANTS
1200 SW 1st Avenue
Fort Lauderdale, Florida 33315
(305) 525-6479

Landscape Architecture
RAYMOND JUNGLES' INC.
2935 Ponce de Leon Blvd.
Miami, Florida 33133
(305) 858-5777

Civil Engineers
FORTIN LEAVY SKILES DAN FORTIN, JR.
1601 Bayshore Drive
North Miami Beach, Florida 33162
(305) 653-4483

Parking Consultants
WALKER PARKING CONSULTANTS
242 Office Plaza
Miami, Florida 33130
(305) 358-5777

Structural Engineers
DOUGLAS WOOD ASSOCIATES, INC.
2440 NW 7th Street
Suite 200
Miami, Florida 33126
(305)642-0450

Traffic Consultant
FAUDREI CONSULTING INC.
12651 S Dixie Hwy, Suite 333
Pinecrest, Florida 33156
(305) 661-6660

Lighting Consultant
HILBISH MCGEE LIGHTING DESIGN
60 Gillingham Dr.
Sewickley, PA 15143
(412) 749-0533

M/E/P Engineers
HNGS ENGINEERS
EDWARD J. SUAREZ, PE
4809 SW 74 Court
Miami, Florida 33155
(305) 270-0063

Project
Bal Harbour
Bal Harbour Shops
9700 Collins Avenue
Bal Harbour, FL 33154

Project No. 1120BHSE

Architect
ZYSCOVICH ARCHITECTS
100-N Biscayne Blvd. 27th Fl
Miami, FL 33132-2041
t: 305.372.2223
f: 305.577.1201
e: info@zyscovich.com
w: www.zyscovich.com

Seal
LANDSCAPE ARCHITECT:
FLORIDA LICENSE NO.
L.C. 0001255
Not valid for electronically signed in this box

COPYRIGHT © 2017 ZYSCOVICH, INC. ALL RIGHTS RESERVED. THESE DRAWINGS AND SPECIFICATIONS ARE INSTRUMENTS OF SERVICE AND SHALL REMAIN THE PROPERTY OF ZYSCOVICH, INC. THESE DRAWINGS AND SPECIFICATIONS WERE PREPARED, DESIGNED OR MOD. DED FOR THIS USE ONLY AND NOT TO BE USED IN ANY MANNER ON OTHER PROJECTS OR EXTENSIONS TO THIS PROJECT EXCEPT BY AGREEMENT IN WRITING AND WITH THE APPROPRIATE COMPENSATION TO ZYSCOVICH, INC. REPRODUCTIONS OF SPECIFICATIONS WITHOUT THE WRITTEN CONSENT OF ZYSCOVICH, INC. IS PROHIBITED.

Key Plan

Revised:

TREE DISPOSITION

1120BHSE	01/09/17

L.008

1/10/2017 8:43:52 PM BRANDON CORNEJO

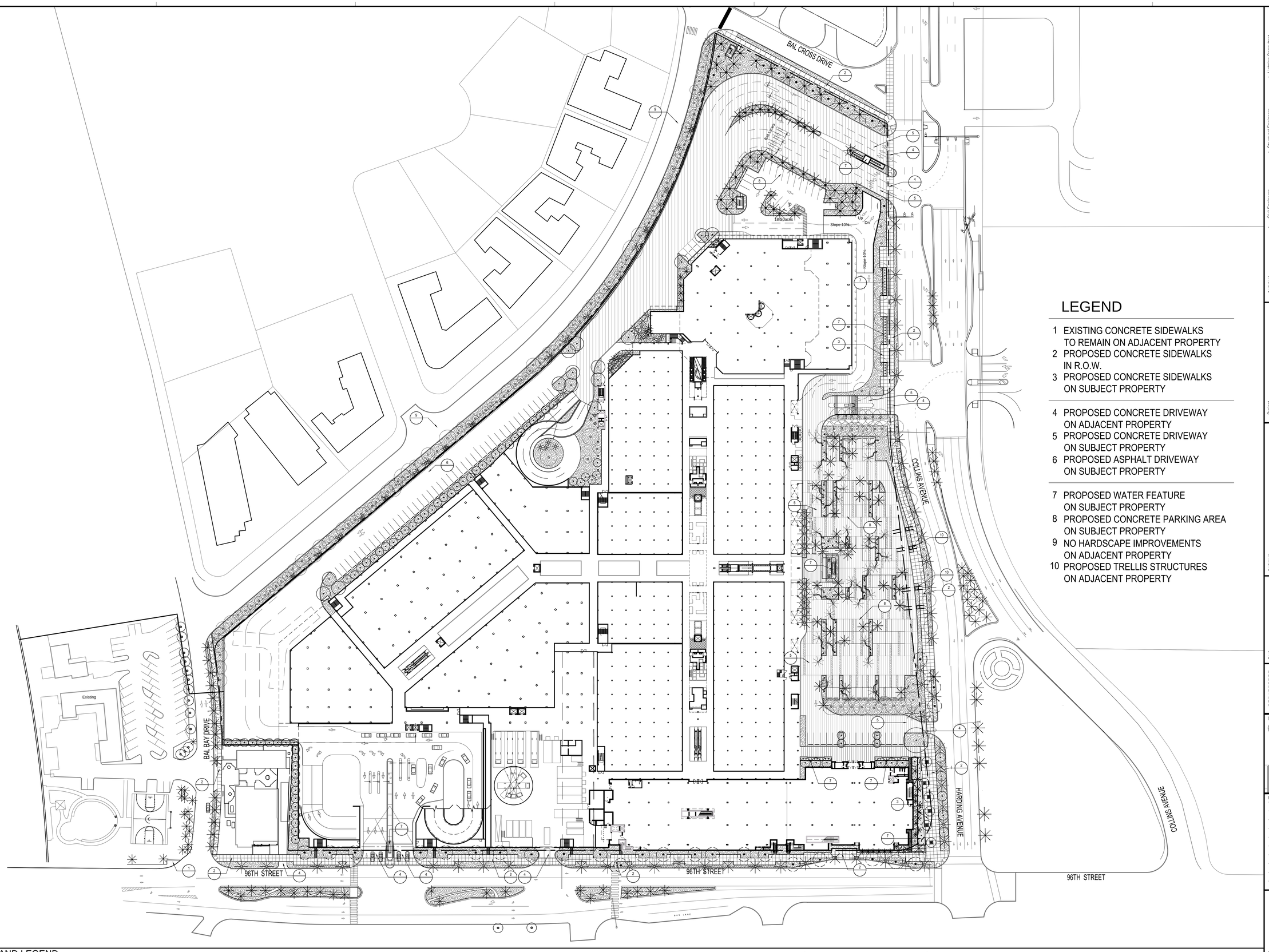

LEGEND

1 EXISTING CONCRETE SIDEWALKS TO REMAIN ON ADJACENT PROPERTY
2 PROPOSED CONCRETE SIDEWALKS IN R.O.W.
3 PROPOSED CONCRETE SIDEWALKS ON SUBJECT PROPERTY

4 PROPOSED CONCRETE DRIVEWAY ON ADJACENT PROPERTY
5 PROPOSED CONCRETE DRIVEWAY ON SUBJECT PROPERTY
6 PROPOSED ASPHALT DRIVEWAY ON SUBJECT PROPERTY

7 PROPOSED WATER FEATURE ON SUBJECT PROPERTY
8 PROPOSED CONCRETE PARKING AREA ON SUBJECT PROPERTY
9 NO HARDSCAPE IMPROVEMENTS ON ADJACENT PROPERTY
10 PROPOSED TRELLIS STRUCTURES ON ADJACENT PROPERTY

NOTES AND LEGEND

CANOPY: EXISTING — TREES, PALMS | EXISTING OFFSITE — PALMS | PROPOSED — TREES, PALMS | RELOCATED — TREES, PALMS

UNDERSTORY: PLANTING AREA

HARDSCAPE: AGGREGATE TO MATCH AGGREGATE IN SIDEWALK

0 25 50 100
SCALE: 1:50

Lighting Consultant
HILBISH MCGEE LIGHTING DESIGN
6200 Gateway Park
Sewickley, PA 15143
(412) 749-0533

Structural Engineers
DOUGLAS WOOD ASSOCIATES, INC.
2440 NW 7th Street
Suite 100
Miami, Florida 33126
(305)461-0450

M/E/P Engineers
HNGS ENGINEERS
EDWARD J. SUAREZ, PE
4500 SW 74 Court
Miami, Florida 33155
(305) 270-0063

Civil Engineers
FORTIN LEAVY SKILES
DAN FORTIN JR.
1401 Brickell Ave.
North Bldg., Suite 200
Miami, Florida 33132
(305) 653-4483

Traffic Consultant
FAUDREI CONSULTING INC.
1861 S Dixie Hwy, Suite 333
Pinecrest, Florida 33156
(305) 767-9905

Parking Consultants
WALKER PARKING CONSULTANTS
50 SW 2nd Ave
Miami, Florida 33130
(305) 579-0777

Architect
SELLECK ARCHITECTURAL CONSULTANTS
2601 Ponce de Leon
Miami, Florida 33145
(305) 529-6479

Landscape Architecture
RAYMOND JUNGLES' INC.
2000 Ponce de Leon
Miami, Florida 33133
(305) 858-5777

Project
Bal Harbour
Bal Harbour Shops
9700 Collins Avenue
Bal Harbour, FL 33154

Project No. 1120BHSE

Architect
ZYSCOVICH ARCHITECTS
340-S Biscayne Blvd. 29th Fl
Miami, FL 33132-2304
| 305.372.9202
F 305.372.1201
| w: info@zyscovich.com
| w: www.zyscovich.com

Seal
LANDSCAPE ARCHITECT:
FLORIDA LICENSE NO.
LA C000258
Not valid without the raised seal of a licensed landscape architect signed in ink or blue ink

COPYRIGHT © 2017 ZYSCOVICH, INC. ALL RIGHTS RESERVED. THESE DRAWINGS AND SPECIFICATIONS ARE INSTRUMENTS OF SERVICE AND SHALL REMAIN THE PROPERTY OF ZYSCOVICH, INC. WHETHER THE PROJECT FOR WHICH THEY WERE PREPARED IS EXECUTED OR NOT. THEY ARE NOT TO BE USED IN ANY MANNER ON OTHER PROJECTS OR EXTENSIONS TO THIS PROJECT EXCEPT BY AGREEMENT IN WRITING AND WITH THE APPROPRIATE COMPENSATION TO ZYSCOVICH, INC. REPRODUCTIONS OF SPECIFICATIONS WITHOUT THE WRITTEN CONSENT OF ZYSCOVICH, INC. IS PROHIBITED.

Key Plan

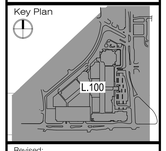

Revised:

OVERALL LANDSCAPE PLAN

1120BHSE	01/09/17

L.100

1/10/2017 6:44:12 PM BRANDON CORNEJO

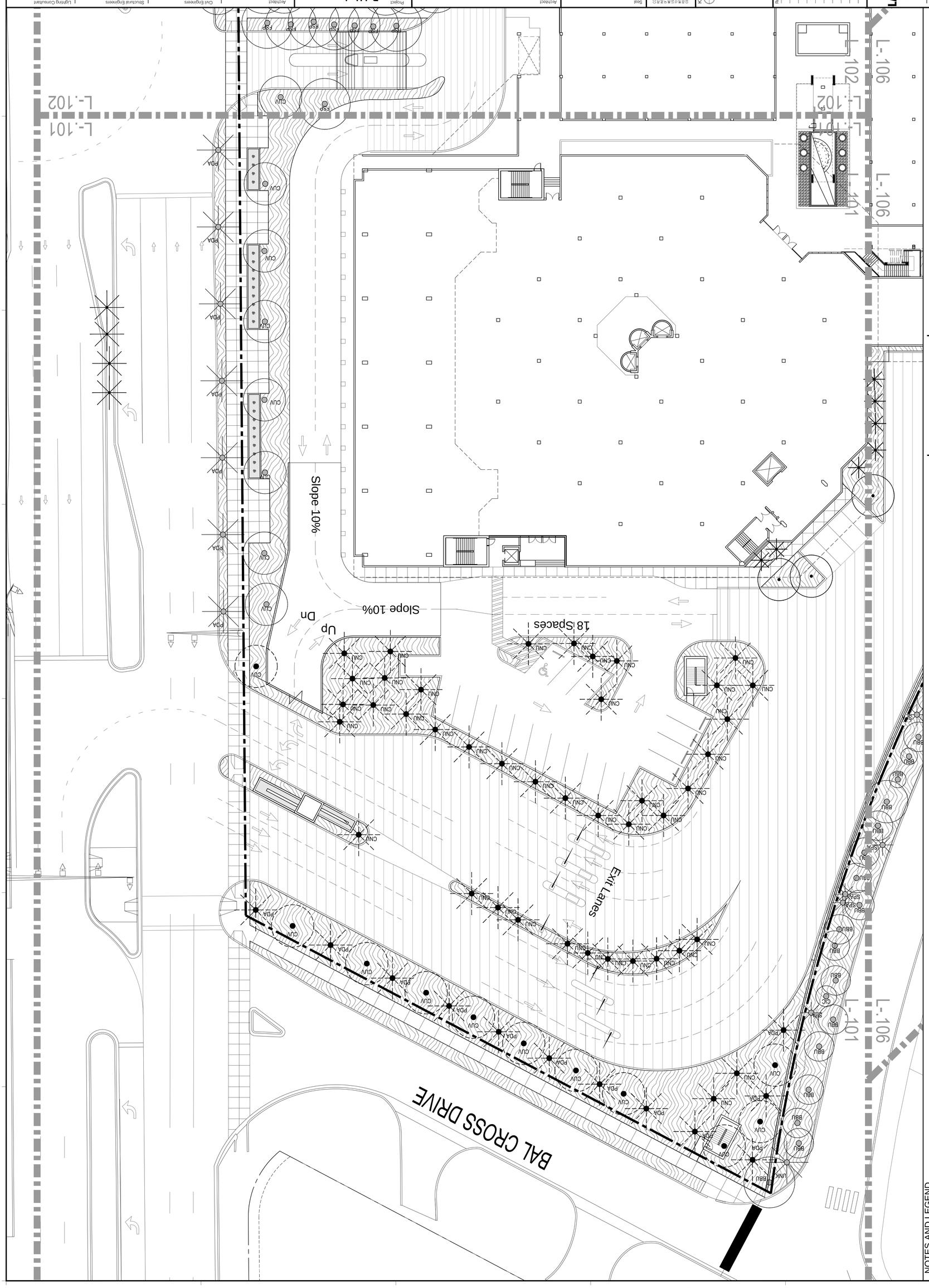

LANDSCAPE PLAN ENLARGEMENT

1120BHSE | 01/09/17

L.101

Revised:

Key Plan

COPYRIGHT © 2017 ZYSCOVICH, INC. ALL RIGHTS RESERVED. THIS DRAWING AND THE INFORMATION, INSTRUMENTS OF SERVICE, ARE SHALL REMAIN THE PROPERTY OF ZYSCOVICH, INC. THEY ARE TO BE USED ONLY WITH THIS PROJECT AND WITHIN THE TERMS OF THE AGREEMENT BETWEEN THE OWNER AND ZYSCOVICH, INC. THEY ARE NOT TO BE REPRODUCED, CHANGED OR COPIED IN ANY FORM OR MANNER WHATSOEVER, NOR ARE THEY TO BE ASSIGNED TO ANY THIRD PARTY WITHOUT THE WRITTEN CONSENT OF ZYSCOVICH, INC. IS PROHIBITED.

Seal

LANDSCAPE ARCHITECT:

PLEASE LICENSE NO.
LC 0000258
Not valid for construction unless signed in this box

Architect

ZYSCOVICH
ARCHITECTS

100 N Biscayne Blvd. 27th Fl
Miami, FL 33132-2304
T 305.372.3223
F 305.577.4331
E info@zyscovich.com
W www.zyscovich.com

Project

Bal Harbour

Bal Harbour Shops

9700 Collins Avenue
Bal Harbour, FL 33154

Project No. 1120BHSE

Architect
SELLEK ARCHITECTURAL CONSULTANTS
3000 Ponce de Leon Blvd.
Miami, Florida 33134
(305) 569-4677

Landscape Architecture
RAYMOND JUNGLES INC.
2520 SW 28th Court
Miami, Florida 33165
(305) 559-4179

Civil Engineers
FORTIN LEAVY SKILES
DAN FORTIN JR.
160 NE 168th Street
North Miami Beach, Florida 33162
(305) 653-4493

Planing Consultants
WALKER PARKING CONSULTANTS
242 SW 5th Street
Miami, Florida 33130
(305) 858-6777

Structural Engineers
DOUGLAS WOOD ASSOCIATES, INC.
5040 NW 7th Street
Suite 820
Miami, Florida 33126
(305) 461-3450

Traffic Consultant
FAUNDEL CONSULTING INC.
12851 S Dixie Hwy. Suite 333
Pinecrest, Florida 33156
(305) 921-9605

Lighting Consultant
HILLIARD LIGHTING DESIGN
427 Fieldstone Street
Sewickley, PA 15143
(412) 749-0533

M/E/P Engineers
HNGS ENGINEERS
4800 SW 74 Court
Miami, Florida 33155
(305) 270-9935

CANOPY: EXISTING | PROPOSED | RELOCATED

UNDERSTORY: PLANTING AREA

HARDSCAPE: AGGREGATE TO MATCH AGGREGATE IN SIDEWALK

NOTES AND LEGEND

TREES | PALMS | TREES | PALMS | TREES | PALMS

EXISTING OFFSITE

11/10/2017 6:44:26 PM BRANDON CONNELO

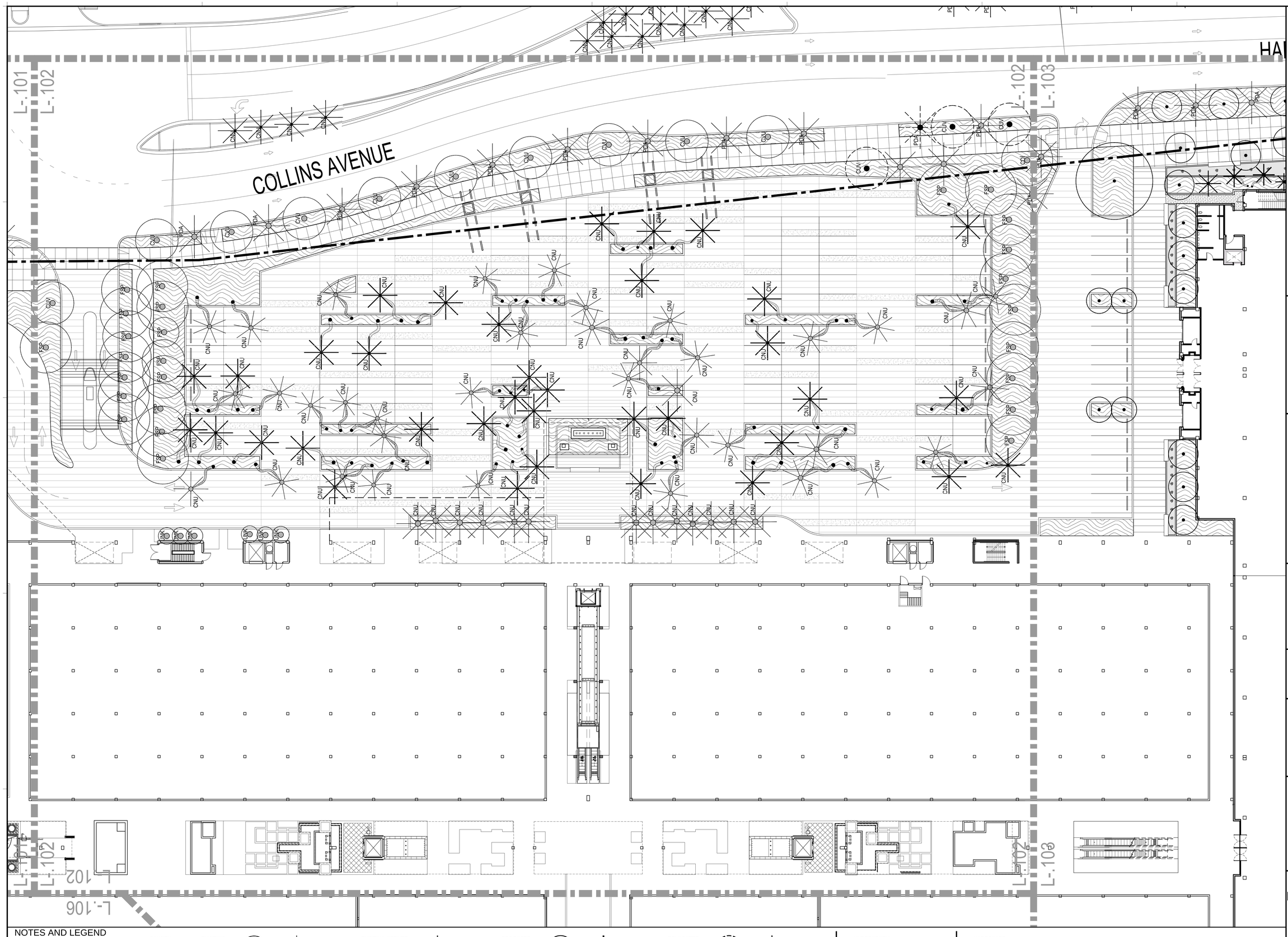

NOTES AND LEGEND

CANOPY: EXISTING — TREES, PALMS

EXISTING OFFSITE — PALMS

PROPOSED — TREES, PALMS

RELOCATED — TREES, PALMS

UNDERSTORY: PLANTING AREA

HARDSCAPE: AGGREGATE TO MATCH AGGREGATE IN SIDEWALK

0 8' 16' 32'
SCALE: 1/16" = 1'-0"

Lighting Consultant
HILBISH MCGEE LIGHTING DESIGN
4200 Bayshore Drive
Sewickley, PA 15143
(412) 749-0533

M/E/P Engineers
HNGS ENGINEERS
EDWIN J. SUAREZ, PE
4500 SW 74 Court
Miami, Florida 33155
(305) 270-0002

Structural Engineers
DOUGLAS WOOD ASSOCIATES, INC.
2440 SW 27th Street
Suite 100
Miami, Florida 33126
(305) 461-9400

Traffic Consultant
FAUDREI CONSULTING ENGINEERS
12951 S Dixie Hwy, Suite 333
Pinecrest, Florida 33156
(305) 767-9900

Civil Engineers
FORTIN LEAVY SKILES
DAN FORTIN JR.
2000 Parkway Drive
North Miami Beach, Florida 33162
(305) 653-4483

Parking Consultants
WALKER PARKING CONSULTANTS
242 SW 25th Street
Miami, Florida 33130
(305) 856-0777

Architect
SELLECK ARCHITECTURAL CONSULTANTS
2000 Parkway Drive
Miami Springs, Florida 33165
(305) 529-4479

Landscape Architecture
RAYMOND JUNGLES INC.
2000 Parkway Drive
Miami, Florida 33133
(305) 858-8777

Project
Bal Harbour
Bal Harbour Shops
9700 Collins Avenue
Bal Harbour, FL 33154

Project No. 1120BHSE

Architect
ZYSCOVICH ARCHITECTS
1024 N Miami Blvd., 2nd Fl | P 305.373.3232
Miami, FL 33136-3404 | F 305.357.1201
e info@zyscovich.com
w www.zyscovich.com

Seal
LANDSCAPE ARCHITECT:
FLORIDA LICENSE NO.
Not valid for Electronic Copies, signed in this box

COPYRIGHT © 2017 ZYSCOVICH, INC. ALL RIGHTS RESERVED. THESE DRAWINGS AND SPECIFICATIONS ARE INSTRUMENTS OF SERVICE AND SHALL REMAIN THE PROPERTY OF ZYSCOVICH, INC. WHETHER THE PROJECT FOR WHICH THEY WERE PREPARED IS EXECUTED OR NOT, THEY ARE NOT TO BE USED IN ANY MANNER ON OTHER PROJECTS OR EXTENSIONS TO THIS PROJECT EXCEPT BY AGREEMENT IN WRITING AND WITH THE APPROPRIATE COMPENSATION TO ZYSCOVICH, INC. REPRODUCTIONS OF SPECIFICATIONS WITHOUT THE WRITTEN CONSENT OF ZYSCOVICH, INC. IS PROHIBITED.

Key Plan

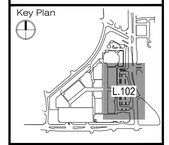

Revised:

LANDSCAPE PLAN ENLARGEMENT

1120BHSE | 01/09/17

L.102

1/10/2017 6:44:41 PM BRANDON CORNEJO

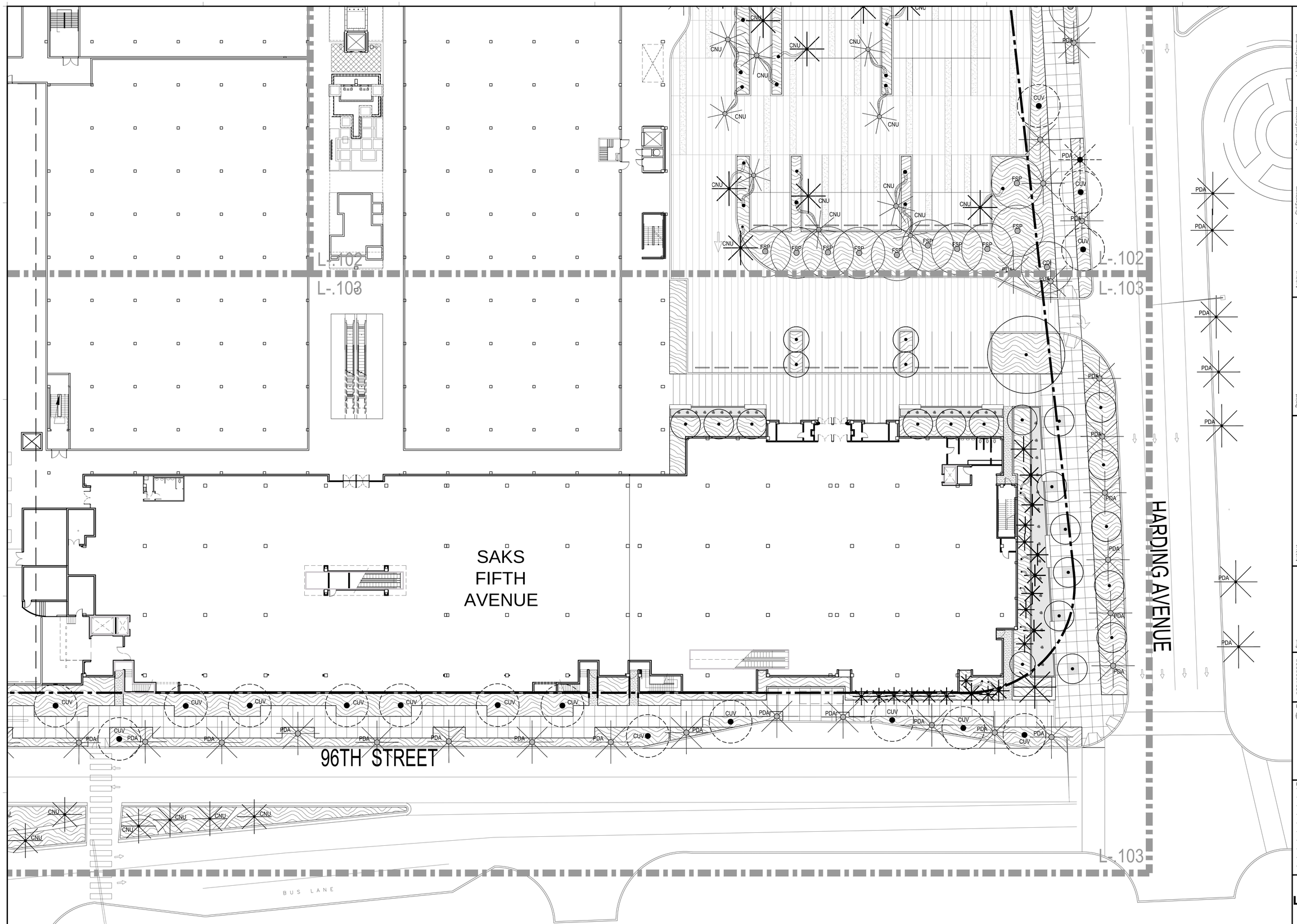

NOTES AND LEGEND

CANOPY: EXISTING — TREES, PALMS

EXISTING OFFSITE — PALMS

PROPOSED — TREES, PALMS

RELOCATED — TREES, PALMS

UNDERSTORY: PLANTING AREA

HARDSCAPE: AGGREGATE TO MATCH AGGREGATE IN SIDEWALK

0 8' 16' 32'
SCALE: 1/16" = 1'-0"

Lighting Consultant
HILBISH MCGEE LIGHTING DESIGN
4200 Bayou Blvd.
Sewickley, PA 15143
(412) 749-0533

M/E/P Engineers
HNGS ENGINEERS
ENRIQUE J. SUAREZ, PE
4500 SW 74 Court
Miami, Florida 33155
(305) 270-0002

Structural Engineers
DOUGLAS WOOD ASSOCIATES, INC.
2440 SW 27th Street
Suite 100
Miami, Florida 33126
(305) 461-0402

Traffic Consultant
FAUDREI CONSULTING INC.
1351 S Dixie Hwy, Suite 333
Pinecrest, Florida 33156
(305) 767-9905

Civil Engineers
FORTIN LEAVY SKILES DAN FORTIN JR.
2601 Biscayne Blvd.
North Miami Beach, Florida 33162
(305) 653-4483

Parking Consultants
WALKER PARKING CONSULTANTS
242 SW 25th Street
Miami, Florida 33130
(305) 856-0777

Architect
SELLECK ARCHITECTURAL CONSULTANTS
2000 Biscayne Blvd.
Miami, Florida 33165
(305) 573-4479

Landscape Architecture
RAYMOND JUNGLES INC.
2000 Biscayne Blvd.
Miami, Florida 33133
(305) 573-4479

Project
Bal Harbour
Bal Harbour Shops
9700 Collins Avenue
Bal Harbour, FL 33154

Project No. 1120BHSE

Architect
ZYSCOVICH ARCHITECTS
1000 N Biscayne Blvd - 2 Flr Fl
Miami, FL 33132-1204
T: 305.372.3232
F: 305.577.4201
E: info@zyscovich.com
W: www.zyscovich.com

Seal
LANDSCAPE ARCHITECT:
FLORIDA LICENSE NO.
LA0001083
Not valid for hard copy plans, signed in this box.

COPYRIGHT © 2017 ZYSCOVICH, INC. ALL RIGHTS RESERVED. THESE DRAWINGS AND SPECIFICATIONS ARE INSTRUMENTS OF SERVICE AND SHALL REMAIN THE PROPERTY OF ZYSCOVICH, INC. WHETHER THE PROJECT FOR WHICH THEY WERE PREPARED IS EXECUTED OR NOT. THEY ARE NOT TO BE USED IN ANY MANNER ON OTHER PROJECTS OR EXTENSIONS TO THIS PROJECT EXCEPT BY AGREEMENT IN WRITING AND WITH THE APPROPRIATE COMPENSATION TO ZYSCOVICH, INC. REPRODUCTIONS OF SPECIFICATIONS WITHOUT THE WRITTEN CONSENT OF ZYSCOVICH, INC. IS PROHIBITED.

Key Plan

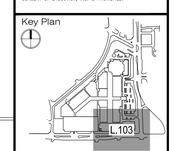

Revised:

LANDSCAPE PLAN ENLARGEMENT

1120BHSE	01/09/17

L.103

1/10/2017 6:44:58 PM BRANDON CORNEJO

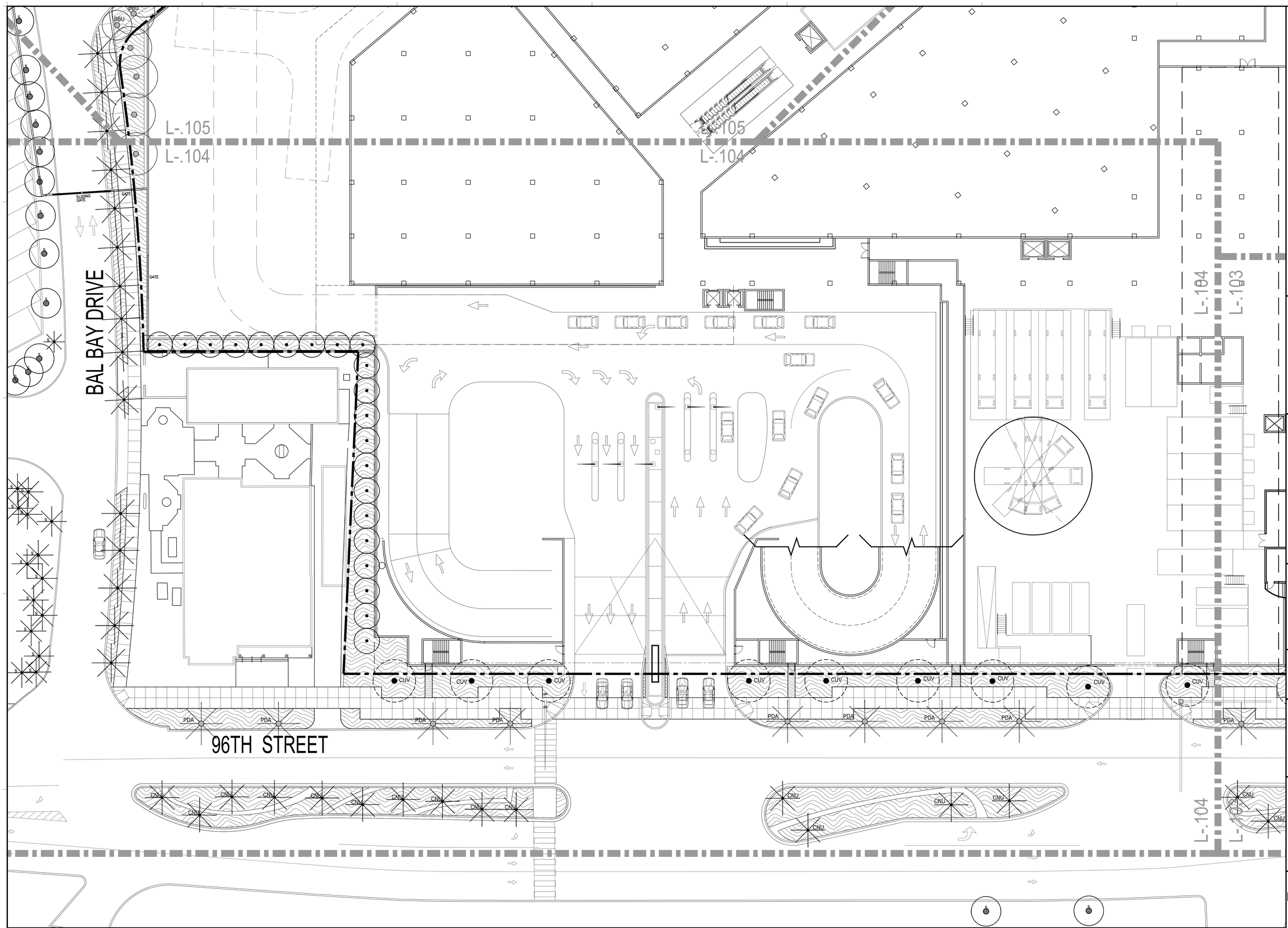

NOTES AND LEGEND

CANOPY: EXISTING — TREES, PALMS | EXISTING OFFSITE — PALMS | PROPOSED — TREES, PALMS | RELOCATED — TREES, PALMS

UNDERSTORY: PLANTING AREA

HARDSCAPE: AGGREGATE TO MATCH AGGREGATE IN SIDEWALK

0 8' 16' 32'
SCALE: 1/16" = 1'- 0"

Lighting Consultant
HILBISH MCGEE LIGHTING DESIGN
6300 Ridge Road
Sewickley, PA 15143
(412) 749-0533

M/E/P Engineers
HNGS ENGINEERS
ERNESTO J. SUAREZ, PE
4500 SW 74 Court
Miami, Florida 33155
(305) 270-0002

Structural Engineers
DOUGLAS WOOD ASSOCIATES, INC.
2440 NW 7th Street
Suite 200
Miami, Florida 33126
(305)461-0450

Traffic Consultant
FAUNDREI CONSULTING
ERIC FAUNDREI
13951 S Dixie Hwy, Suite 333
Pinecrest, Florida 33156
(305) 767-9665

Civil Engineers
FORTIN LEAVY SKILES
DAN FORTIN JR.
6401 Biscayne Blvd
North Miami Beach, Florida 33162
(305) 653-4663

Parking Consultants
WALKER PARKING CONSULTANTS
242 NW 26th Street
Miami, Florida 33130
(305) 995-2777

Landscape Architecture
RAYMOND JUNGLES INC.
2935 Ponce de Leon Blvd
Miami, Florida 33133
(305) 858-8777

Architect
SELLECK ARCHITECTURAL CONSULTANTS
2000 Biscayne Blvd
Miami, Florida 33305
(305) 539-6479

Project
Bal Harbour
Bal Harbour Shops
9700 Collins Avenue
Bal Harbour, FL 33154

Project No. 1120BHSE

Architect
ZYSCOVICH ARCHITECTS
100-N Biscayne Blvd.-27th Fl
Miami, FL 33132-2304
T: 305-372-2022
F: 305-577-2201
E: info@zyscovich.com
W: www.zyscovich.com

Seal
LANDSCAPE ARCHITECT:
FLORIDA LICENSE NO.
LA C000055
Not valid for Electronic Data signed in this box.

COPYRIGHT © 2017 ZYSCOVICH, INC. ALL RIGHTS RESERVED. THESE DRAWINGS AND SPECIFICATIONS ARE INSTRUMENTS OF SERVICE AND SHALL REMAIN THE PROPERTY OF ZYSCOVICH, INC. WHETHER THE PROJECT FOR WHICH THEY WERE PREPARED IS EXECUTED OR NOT. THEY ARE NOT TO BE USED BY ANYONE FOR ANY PURPOSE OTHER THAN PERTAINING TO THIS PROJECT EXCEPT BY AGREEMENT IN WRITING AND WITH THE APPROPRIATE COMPENSATION TO ZYSCOVICH, INC. REPRODUCTIONS OF SPECIFICATIONS WITHOUT THE WRITTEN CONSENT OF ZYSCOVICH, INC. IS PROHIBITED.

Key Plan
L.104

Revised:

LANDSCAPE PLAN ENLARGEMENT

1120BHSE	01/09/17

L.104

1/10/2017 6:45:12 PM BRANDON CORNEJO

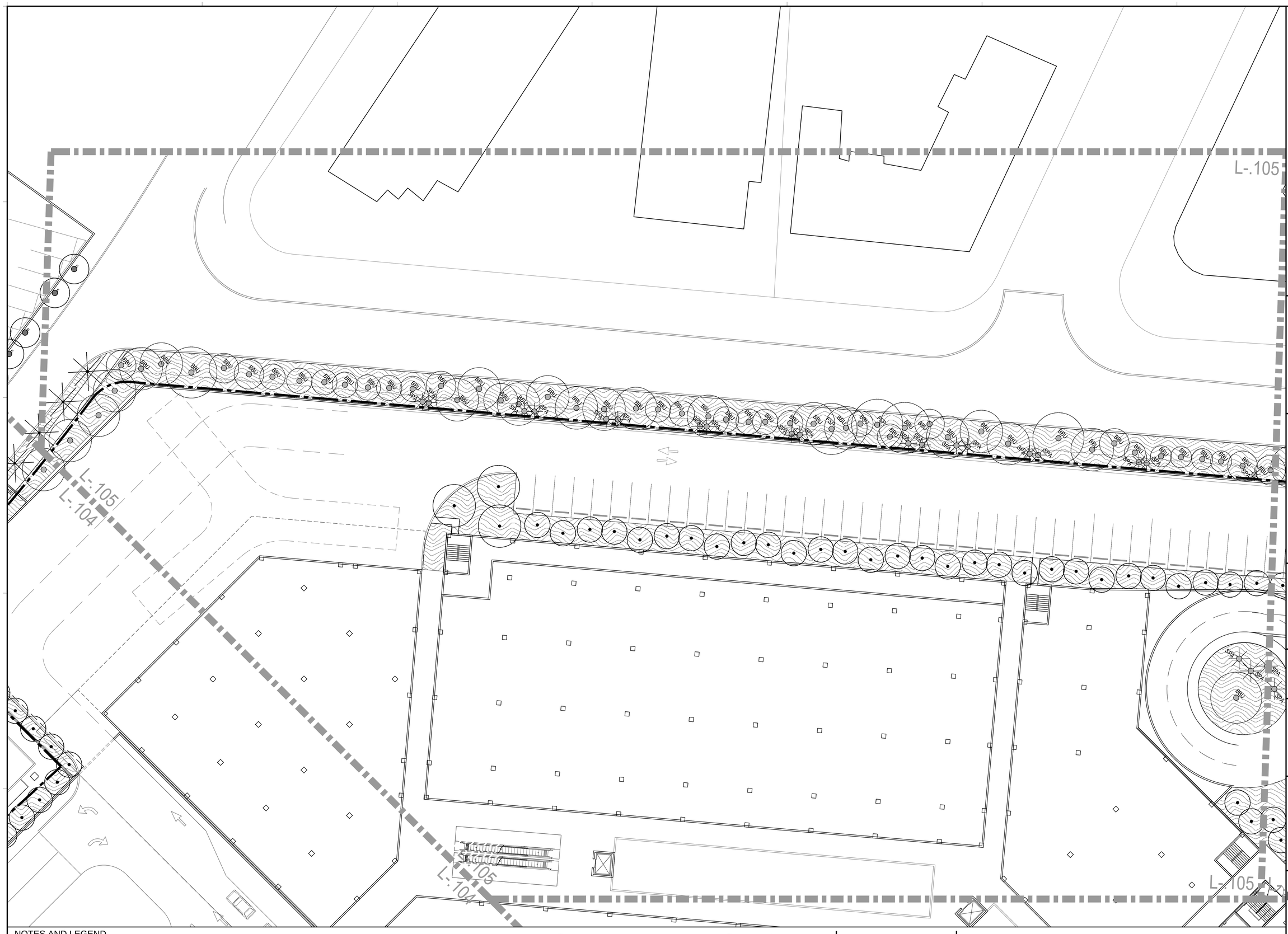

NOTES AND LEGEND

CANOPY: EXISTING — TREES, PALMS | EXISTING OFFSITE — PALMS | PROPOSED — TREES, PALMS | RELOCATED — TREES, PALMS

UNDERSTORY: PLANTING AREA

HARDSCAPE: AGGREGATE TO MATCH AGGREGATE IN SIDEWALK

SCALE: 1/16" = 1'- 0"

Lighting Consultant
HILBISH MCGEE LIGHTING DESIGN
20 Gateway Drive
Sewickley, PA 15143
(412) 749-0533

MEP Engineers
HNGS ENGINEERS
EDGUD J. SUAREZ, PE
4500 SW 74 Court
Miami, Florida 33155
(305) 270-0003

Structural Engineers
DOUGLAS WOOD ASSOCIATES, INC.
Suite 100
2000 77th Street
Miami, Florida 33126
(305) 751-0402

Traffic Consultant
FAUDREI CONSULTING
Suite 333
1051 S Dixie Hwy, Suite 333
Pinecrest, Florida 33156
(305) 767-0666

Civil Engineers
FORTIN LEAVY SKILES
DAN FORTIN JR.
20 Hoover Blvd.
North Miami Beach, Florida 33162
(305) 653-4483

Parking Consultants
WALKER PARKING CONSULTANTS
Suite 1100
242 SW 3rd Street
Miami, Florida 33130
(305) 858-0777

Architect
SELLECK ARCHITECTURAL CONSULTANTS
2000 Biscayne Blvd.
Miami, Florida 33165
(305) 573-4479

Landscape Architecture
RAYMOND JUNGLES' INC.
2000 Biscayne Blvd.
Miami, Florida 33133
(305) 576-1601
(305) 858-8777

Architect
ZYSCOVICH ARCHITECTS
340 N Biscayne Blvd - 10th Fl
Miami, FL 33132-2304
T 305.372.3232
F 305.372.1201
info@zyscovich.com
www.zyscovich.com

Project
Bal Harbour
Bal Harbour Shops
9700 Collins Avenue
Bal Harbour, FL 33154

Project No. 1120BHSE

Seal
LANDSCAPE ARCHITECT
FLORIDA LICENSE NO.
L.C. 0000250
Not valid for Electronically signed in this box

COPYRIGHT © 2017 ZYSCOVICH, INC. ALL RIGHTS RESERVED. THESE DRAWINGS AND SPECIFICATIONS ARE INSTRUMENTS OF SERVICE AND SHALL REMAIN THE PROPERTY OF ZYSCOVICH, INC. WHETHER THE PROJECT FOR WHICH THEY WERE PREPARED IS EXECUTED OR NOT, THEY ARE NOT TO BE USED IN ANY MANNER ON OTHER PROJECTS OR EXTENSIONS TO THIS PROJECT EXCEPT BY AGREEMENT IN WRITING AND WITH THE APPROPRIATE COMPENSATION TO ZYSCOVICH, INC. REPRODUCTIONS OF SPECIFICATIONS WITHOUT THE WRITTEN CONSENT OF ZYSCOVICH, INC. IS PROHIBITED.

Key Plan

Revised:

LANDSCAPE PLAN ENLARGEMENT

1120BHSE | 01/09/17

L.105

17/10/2017 6:45:26 PM BRANDON CORNEJO

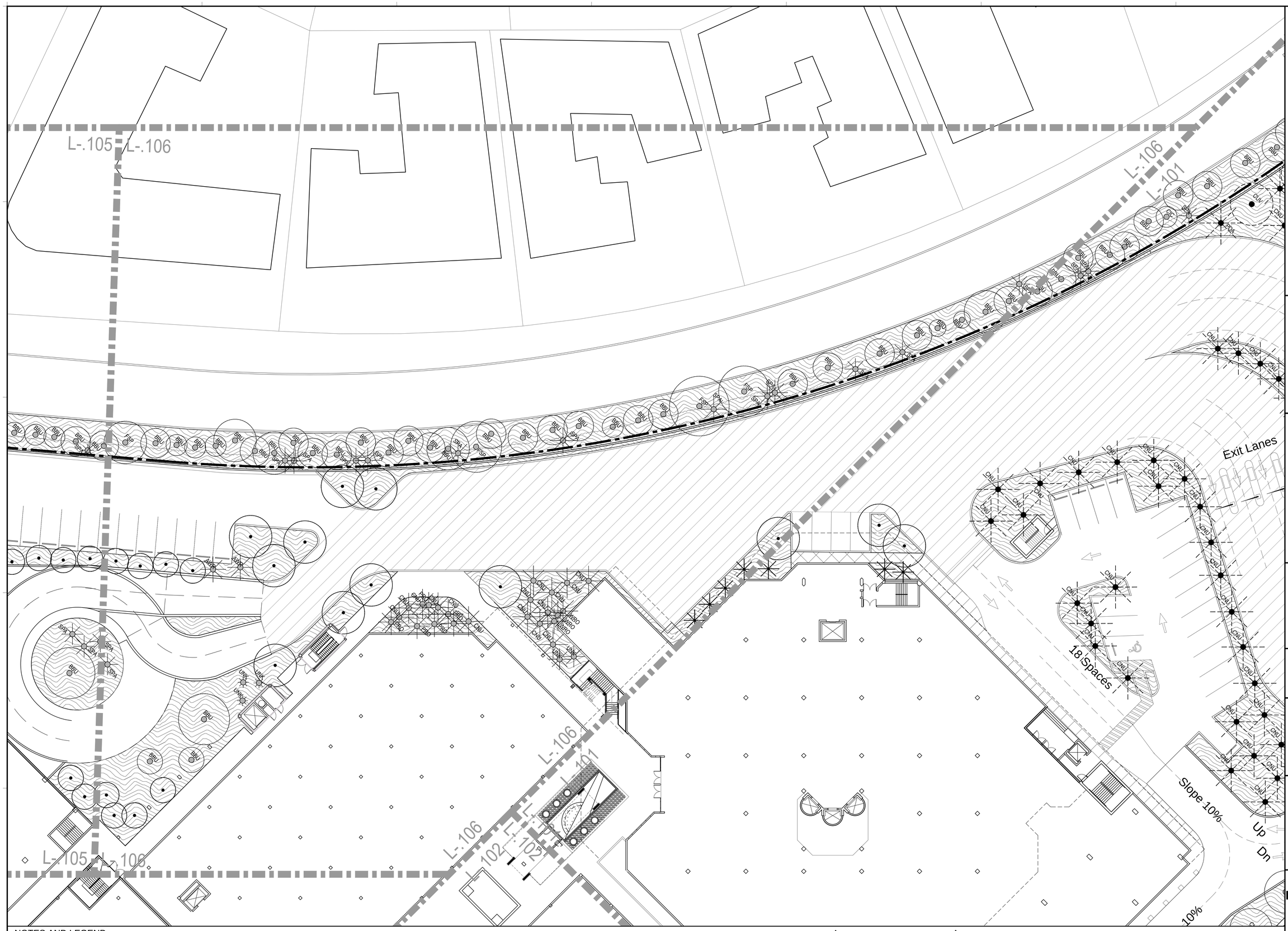

NOTES AND LEGEND

CANOPY: EXISTING — TREES, PALMS

EXISTING OFFSITE — PALMS

PROPOSED — TREES, PALMS

RELOCATED — TREES, PALMS

UNDERSTORY: PLANTING AREA

HARDSCAPE: AGGREGATE TO MATCH AGGREGATE IN SIDEWALK

0 8' 16' 32'
SCALE: 1/16" = 1'- 0"

Lighting Consultant
HILBISH MCGEE LIGHTING DESIGN
4200 Gulf Shore Blvd.
Sewickley, PA 15143
(412) 749-0503

Structural Engineers
DOUGLAS WOOD ASSOCIATES, INC.
2440 NW 7th Street
Suite 100
Miami, Florida 33126
(305)461-9242

MEP Engineers
ENGS ENGINEERS
EDUARDO J. SUAREZ, PE
4500 SW 74 Court
Miami, Florida 33155
(305) 270-0063

Traffic Consultant
FAUDREI CONSULTING INC.
10551 S Dixie Hwy, Suite 333
Pinecrest, Florida 33156
(305) 761-4600

Civil Engineers
FORTIN LEAVY SKILES
DAN FORTIN JR.
2200 Alternate A1A
North Palm Beach, Florida 33162
(561) 653-4663

Parking Consultants
WALKER PARKING CONSULTANTS
242 SW 25th Terrace
Miami, Florida 33130
(305) 856-0777

Architect
SELLECK ARCHITECTURAL CONSULTANTS
2000 Ponce de Leon Blvd.
Miami, Florida 33145
(305) 529-4479

Landscape Architecture
RAYMOND JUNGLES' INC.
2000 Ponce de Leon Blvd.
Miami, Florida 33133
(305) 856-0777

Project
Bal Harbour
Bal Harbour Shops
9700 Collins Avenue
Bal Harbour, FL 33154

Project No. 1120BHSE

Architect
ZYSCOVICH ARCHITECTS
100 N Biscayne Blvd. 27th Fl
Miami, FL 33132-2304
T: 305.372.3322
F: 305.372.1201
E: info@zyscovich.com
W: www.zyscovich.com

Seal
LANDSCAPE ARCHITECT:
FLORIDA LICENSE NO.
Not valid for LANDSCAPE ARCHITECTURE signed in this box.

COPYRIGHT © 2017 ZYSCOVICH, INC. ALL RIGHTS RESERVED. THESE DRAWINGS AND SPECIFICATIONS ARE INSTRUMENTS OF SERVICE AND SHALL REMAIN THE PROPERTY OF ZYSCOVICH, INC. WHETHER THE PROJECT FOR WHICH THEY WERE PREPARED IS EXECUTED OR NOT. THEY MAY NOT BE USED BY OTHERS ON OTHER PROJECTS OR EXTENSIONS TO THIS PROJECT EXCEPT BY AGREEMENT IN WRITING AND WITH THE APPROPRIATE COMPENSATION TO ZYSCOVICH, INC. REPRODUCTIONS OF SPECIFICATIONS WITHOUT THE WRITTEN CONSENT OF ZYSCOVICH, INC. IS PROHIBITED.

Key Plan
L.106

Revised:

LANDSCAPE PLAN ENLARGEMENT

1120BHSE | 01/09/17

L.106

1/10/2017 6:45:41 PM BRANDON CORNEJO

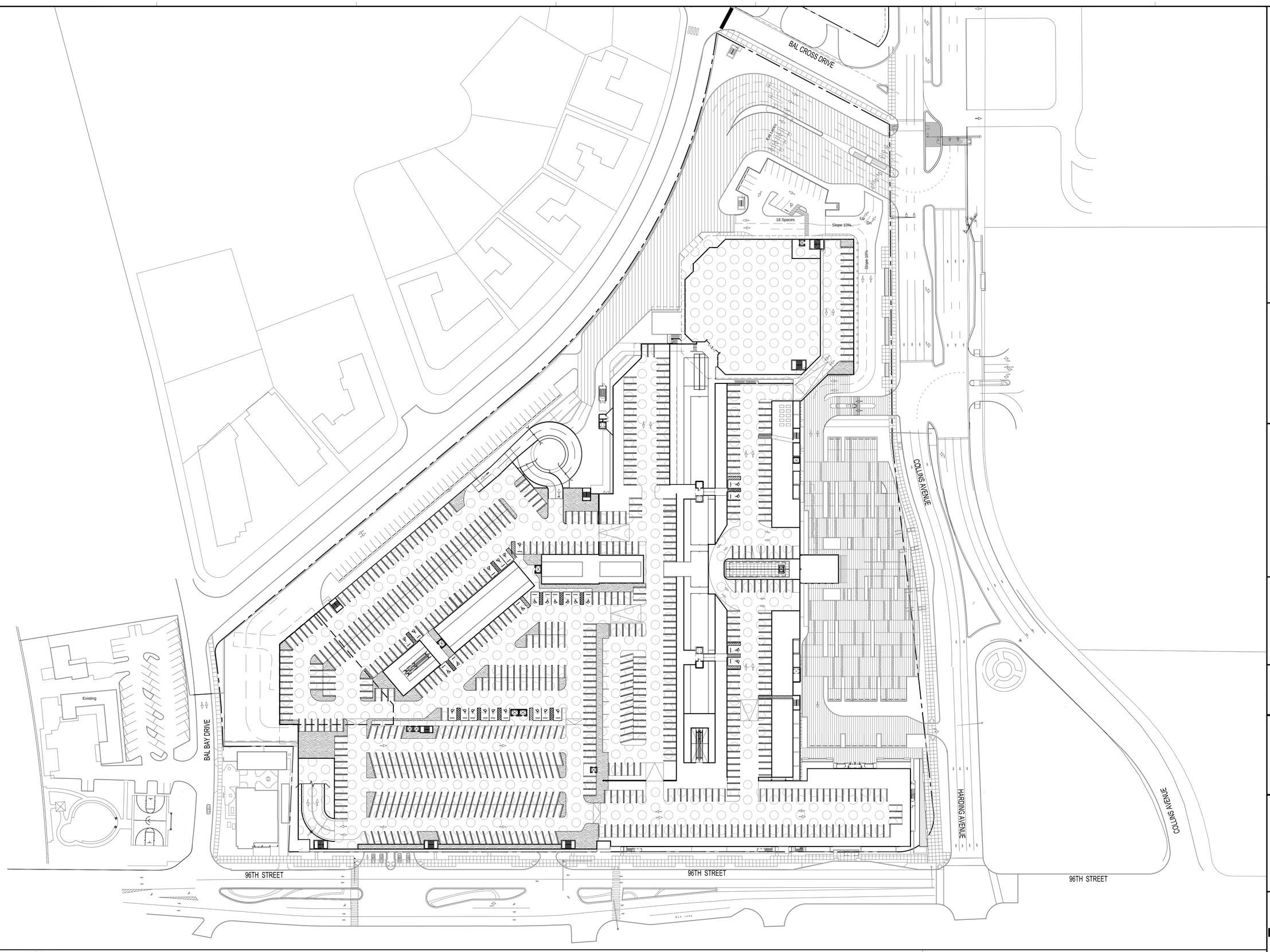

NOTES AND LEGEND

CANOPY: EXISTING — TREES, PALMS | EXISTING OFFSITE — PALMS | PROPOSED — TREES, PALMS | RELOCATED — TREES, PALMS

UNDERSTORY: PLANTING AREA

SCALE: 1:50 (0 25 50 100)

Architect
SELLECK ARCHITECTURAL CONSULTANTS
2000 Ponce De Leon Blvd.
Coral Gables, Florida 33134
(305) 529-4479

Landscape Architecture
RAYMOND JUNGLES' INC.
2000 Ponce De Leon Blvd.
Miami, Florida 33133
(305) 858-8777

Civil Engineers
FORTIN LEAVY SKILES DAN FORTIN JR.
2200 N.E. 135 Street
North Miami Beach, Florida 33162
(305) 653-4483

Parking Consultants
WALKER PARKING CONSULTANTS
242 SW 25th Street
Miami, Florida 33130
(305) 858-2777

Structural Engineers
DOUGLAS WOOD ASSOCIATES, INC.
2440 S.W. 27th Street
Suite 100
Miami, Florida 33126
(305) 461-0452

Traffic Consultant
FAUDREI CONSULTING INC.
12951 S Dixie Hwy, Suite 333
Pinecrest, Florida 33156
(305) 661-8966

Lighting Consultant
HILBISH MCGEE LIGHTING DESIGN
420 Allegheny Square
Sewickley, PA 15143
(412) 749-0533

MEP Engineers
HNGS ENGINEERS EDWARD J. SUAREZ, PE
4500 SW 74 Court
Miami, Florida 33155
(305) 270-0063

Project
Bal Harbour
Bal Harbour Shops
9700 Collins Avenue
Bal Harbour, FL 33154

Project No. 1120BHSE

Architect
ZYSCOVICH ARCHITECTS
1040 N Biscayne Blvd. at 10th Ft
Miami, FL 33132-1501
t: 305-372-3033
f: 305-577-0505
e: info@zyscovich.com
w: www.zyscovich.com

Seal
LANDSCAPE ARCHITECT:
FLORIDA LICENSE NO.
Not valid for Electronically Signed in this box

COPYRIGHT © 2017 ZYSCOVICH, INC. ALL RIGHTS RESERVED. THESE DRAWINGS AND SPECIFICATIONS ARE INSTRUMENTS OF SERVICE AND SHALL REMAIN THE PROPERTY OF ZYSCOVICH, INC. WHETHER THE PROJECT FOR WHICH THEY WERE PREPARED IS EXECUTED OR NOT, THEY ARE NOT TO BE USED IN ANY MANNER ON OTHER PROJECTS OR EXTENSIONS TO THIS PROJECT EXCEPT BY AGREEMENT IN WRITING AND WITH THE APPROPRIATE COMPENSATION TO ZYSCOVICH, INC. REPRODUCTIONS OF SPECIFICATIONS WITHOUT THE WRITTEN CONSENT OF ZYSCOVICH, INC. IS PROHIBITED.

Key Plan

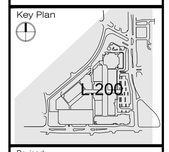

Revised:

ROOFTOP LANDSCAPE PLAN

1120BHSE	01/09/17

L.200

BRANDON CORNEJO
1/10/2017 6:48:05 PM

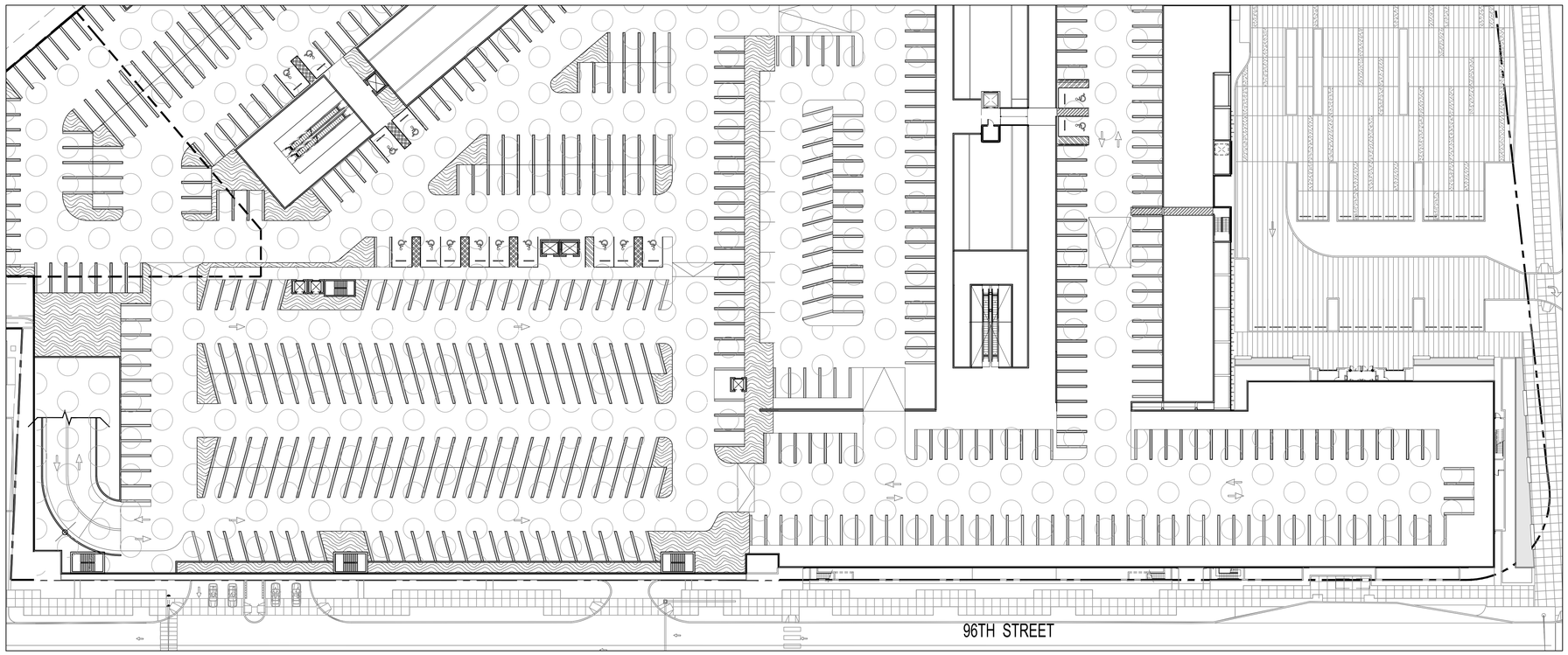

1 ROOF TOP ENLARGEMENT PLAN
Scale: 1/32" = 1'- 0"

NOTES AND LEGEND

CANOPY: EXISTING TREES PALMS | EXISTING OFFSITE PALMS | PROPOSED TREES PALMS | RELOCATED TREES PALMS

UNDERSTORY: PLANTING AREA

0 16' 32' 64'
SCALE: 1/32" = 1'- 0"

Architect
SELLECK ARCHITECTURAL CONSULTANTS
2601 Ponce De Leon Blvd.
Miami, Florida 33145
(305) 529-4479

Landscape Architecture
RAYMOND JUNGLES' INC.
2032 Alfred Street
Miami, Florida 33133
(305) 858-6171

Civil Engineers
FORTIN LEAVY SKILES DAN FORTIN JR.
2200 Alton Road
North Miami Beach, Florida 33160
(305) 653-4483

Parking Consultants
WALKER PARKING CONSULTANTS
242 SW 25th Street
Miami, Florida 33130
(305) 856-0777

Structural Engineers
DOUGLAS WOOD ASSOCIATES, INC.
2440 SW 27th Street
Suite 100
Miami, Florida 33126
(305) 461-0400

Traffic Consultant
FAUDREI CONSULTING INC.
12951 S Dixie Hwy, Suite 333
Pinecrest, Florida 33156
(305) 761-8900

Lighting Consultant
HILBISH MCGEE LIGHTING DESIGN
42 Cypress Street
Sewickley, PA 15143
(412) 749-0533

M/E/P Engineers
ENGS ENGINEERS
ENRIQUE J. SUAREZ, PE
4500 SW 74 Court
Miami, Florida 33155
(305) 270-0063

Project
Bal Harbour
Bal Harbour Shops
9700 Collins Avenue
Bal Harbour, FL 33154
Project No. 1120BHSE

Architect
ZYSCOVICH ARCHITECTS
100 N Biscayne Blvd. - 27th Fl
Miami, FL 33132-2304
T: 305.372.3372
F: 305.372.1201
E: info@zyscovich.com
W: www.zyscovich.com

Seal
LANDSCAPE ARCHITECT:
FLORIDA LICENSE NO.
LA C0000365
Not valid for electronic or digital copies. Original in this box.

COPYRIGHT © 2017 ZYSCOVICH, INC., ALL RIGHTS RESERVED. THESE DRAWINGS AND SPECIFICATIONS ARE INSTRUMENTS OF SERVICE AND SHALL REMAIN THE PROPERTY OF ZYSCOVICH, INC. WHETHER THE PROJECT FOR WHICH THEY WERE PREPARED IS EXECUTED OR NOT. THEY ARE NOT TO BE USED BY ANY PERSON OR ENTITY FOR ANY PURPOSE UNRELATED TO THIS PROJECT EXCEPT BY AGREEMENT IN WRITING AND WITH THE APPROPRIATE COMPENSATION TO ZYSCOVICH, INC. REPRODUCTIONS OF SPECIFICATIONS WITHOUT THE WRITTEN CONSENT OF ZYSCOVICH, INC. IS PROHIBITED.

Key Plan
L.201

Revised:

ROOFTOP LANDSCAPE PLAN ENLARGEMENT

1120BHSE	01/09/17

L.201

1/10/2017 6:46:28 PM BRANDON CORNEJO

PROPOSED ON ROOF

ACCENTS

QTY	SYM		Botanical Name	Common Name	Specification
TBD	AD		*Aechmea* 'Dean'	Aechmea 'Dean' Bromeliad	3' x 3'
TBD	AB		*Aechmea blanchetiana* 'Orange'	Orange Bromeliad	7 Gal.
TBD	AA		*Agave americana*	Century Plant	15 Gal.
TBD	HL		*Hymenocallis latifolia*	Spider Lily	3 Gal.
TBD	CAU		*Crinum augustum* 'Queen Emma'	Crinum Lily	15 Gal.
TBD	EPI		*Epidendrum spp.*	Orchids	1 Gal. Flowering
TBD	NEO		*Neoregelia* 'Hannibal Lecter'	Bromeliad 'Hannibal Lecter'	3 Gal.
TBD	PR		*Philodendron* 'Rojo Congo' or 'Autumn'	Same	7-6 Mature Leaves
TBD	PW		*Philodendron wilsonii*	Same	15 Gal.
TBD	SR		*Serenoa repens* 'Cinerea'	Silver Saw Palmetto *	6' x 6'
TBD	TD		*Tripsacum dactyloides*	Fakahatchee Grass *	7 Gal.
TBD	ZP		*Zamia pumila*	Coontie *	7 Gal.

GROUNDCOVERS

GROUNDCOVER - 18991.85 sf

QTY	SYM		Botanical Name	Common Name	Specification
TBD	AP		*Arachis glabrata*	Wild Peanut	1 Gal. at 18" O.C.
TBD	BF		*Bulbine frutescens*	Peach Bulbine	1 Gal. at 12" O.C.
TBD	EL		*Ernodea littoralis*	Golden Creeper *	1 Gal. at 24" O.C.
TBD	GP		*Gaillardia pulchella*	Beach Blanket Flower *	1 Gal. at 18" O.C.
TBD	MS		*Microsorum scolopendrium*	Wart Fern	1 Gal. at 18" O.C.
TBD	ZE		*Zoysia* 'Empire'	Same	Solid Sod: (load per sq ft)

VINES

QTY	SYM		Botanical Name	Common Name	Specification
TBD	CS		*Clerodendron splendens*	Flaming Glorybower	7 Gal.
TBD	SF		*Stephanotis floribunda*	Madagascar Jasmine	7 Gal.

Lighting Consultant
HILBISH MCGEE LIGHTING DESIGN
420 Chestnut Street
Sewickley, PA 15143
(412) 749-0533

Structural Engineers
DOUGLAS WOOD ASSOCIATES, INC.
Suite 100
2440 NW 7th Street
Miami, Florida 33126
(305)461-9242

M/E/P Engineers
FHIGS ENGINEERS
ENRIQUE J. SUAREZ, PE
4590 SW 74 Court
Miami, Florida 33155
(305) 270-0002

Civil Engineers
FORTIN LEAVY SKILES
DAN FORTIN JR.
2200 NW 112th Street
North Miami Beach, Florida 33162
(305) 653-4163

Traffic Consultant
FAUDREI CONSULTING
ERIC FAUDREI
13551 S Dixie Hwy, Suite 333
Pinecrest, Florida 33156
(305) 761-9665

Architect
SELLECK ARCHITECTURAL CONSULTANTS
2000 S Dixie Hwy
Miami, Florida 33145
(305) 593-4479

Parking Consultants
WALKER PARKING CONSULTANTS
242 SW 25th Street
Miami, Florida 33130
(305) 856-0777

Landscape Architecture
RAYMOND JUNGLES INC.
2000 NW 84 Ave
Miami, Florida 33133
(305) 594-9777

Project
Bal Harbour
Bal Harbour Shops
9700 Collins Avenue
Bal Harbour, FL 33154

Project No. 1120BHSE

Architect
ZYSCOVICH ARCHITECTS
100-N Biscayne Blvd. 27th Fl
Miami, FL 33132-2304
T: 305.373.2223
F: 305.577.2201
E: info@zyscovich.com
W: www.zyscovich.com

Seal
LANDSCAPE ARCHITECT:
FLORIDA LICENSE NO.
C-000255
Not valid for Electronic Signature signed in this box

COPYRIGHT© 2017 ZYSCOVICH, INC. ALL RIGHTS RESERVED. THESE DRAWINGS AND SPECIFICATIONS ARE INSTRUMENTS OF SERVICE AND SHALL REMAIN THE PROPERTY OF ZYSCOVICH, INC. WHETHER THE PROJECT FOR WHICH THEY WERE PREPARED IS EXECUTED OR NOT. THEY ARE NOT TO BE USED IN ANY MANNER ON OTHER PROJECTS OR EXTENSIONS TO THIS PROJECT EXCEPT BY AGREEMENT IN WRITING AND WITH THE APPROPRIATE COMPENSATION TO ZYSCOVICH, INC. REPRODUCTIONS OF SPECIFICATIONS WITHOUT THE WRITTEN CONSENT OF ZYSCOVICH, INC. IS PROHIBITED.

Key Plan

Revised:

LANDSCAPE PLANT SCHEDULE

1120BHSE	01/09/17

L.300

1/10/2017 6:46:35 PM BRANDON CORNEJO